



Covenant House

# House Call

2023 NEWSLETTER AND 2022 ANNUAL REPORT

## Improving Food Security With You By Our Side



Community Impact PAGE 3

Financials PAGE 4

Donors PAGE 6



**“The greatness of a community is most accurately measured by the compassionate actions of its members.”**

*Coretta Scott King*

For more than four decades, your actions have poured in and helped to sustain the framework of our beloved Covenant House. Your compassion, vision, and belief in our timeless mission remain ever apparent as you continue to support the three pillars of our work—food, housing, and health care.

This past year our advocates have remained busy, responding to the effects left in the wake of the covid 19 pandemic by providing emergency food and housing assistance, but it seems a perfect storm is brewing. Amid cuts in government funding, looming inflation, slashes to SNAP benefits, and soaring food and housing costs our current budget cannot keep pace. The need for your assistance may never have been greater and we are sounding the alarm.

Scores of new faces are passing through our pantry doors and the demand is so high that we are on track to provide more pantry bags than filled in the previous year. Midway through 2023, we have distributed over 67,000 lbs. of food and helped to stabilize 1,200 West Virginia households with rental and utility assistance. As you can see, the demand persists and completing this work would be impossible without you.

Please keep in mind all contributions of any size go a long way in helping our most vulnerable neighbors to meet their basic needs, keep their families safe, and make it to a brighter future. As a community-led organization we recognize the need of working together to effectively address the needs of our community. With collective thought and action, we may succeed in weathering the unknown of what lies ahead.

Will you consider making a contribution to our 42nd end of year campaign to help support our work? If so, you may make an online donation at [wvcovenanthouse.org/make-a-difference/donate/](http://wvcovenanthouse.org/make-a-difference/donate/). You may also use the enclosed envelope and donation card to contribute. Every dollar counts and more than 80% of donations received go directly back to the community, while 100% stay local. It is our promise that transparency and ethical stewardship will always drive our services. We thank you for your continued support and belief in our mission.

Sincerely,



 Briana Martin  
Chief Executive Officer



 Justin Williams  
President, Board of Directors

## House Call

THE COVENANT HOUSE  
2023 NEWSLETTER AND  
2022 ANNUAL REPORT

### COVENANT HOUSE 2023 BOARD OF DIRECTORS

**Board President**  
Justin Williams, Esq.

**Vice President**  
Cynthia Parsons

**Treasurer**  
Melvin Jones, CPA

**Secretary**  
Hayley Tighe

**Immediate Past President**  
Rev. W. Patterson Lyles

Alex Epperly, PA-C

Bill Harvit, Esq.

Kim Javins

Rich Lindsey, Esq.

Jim Long

Dural Miller

Asmael Saif

Rev. Roberta Smith

### COVENANT HOUSE STAFF

**Chief Executive Officer**  
Briana Martin

**Director of Operations**  
Angie Douglas

**Program Director**  
Tracy Chapman

**Finance Manager**  
Connie Fizer

Rev. Kay Albright

Emillie Baker

Jodie Breitreutz

Darryl Henry

Tremain Hill

Shimaya Jones

Sommer Short

Renee Townsend

Katie Wilkerson

### CONNECT WITH US

 [wvcovenanthouse.org](http://wvcovenanthouse.org)

 [@wvcovenanthouse](https://www.facebook.com/wvcovenanthouse)

 [@CovenantHouseWV](https://twitter.com/CovenantHouseWV)

## Community Impact

### IMPROVING FOOD SECURITY

**Provided food for 7,826 West Virginians** from The Reverend Jim Lewis Choice Food Pantry, located on site at Covenant House.

Our case managers **delivered food to residents** in our Housing First, and our Residential and Resource Programs that are unable to shop at our pantry.

### PREVENTING HOMELESSNESS

**313 West Virginians\* received \$734,043** in rental and utility assistance that prevented homelessness.  
*\*unique/unduplicated*

**38 West Virginians** who once experienced chronic homelessness and have a documented disability **received permanent supportive housing** with intensive case management through our Housing First program.

**9 West Virginians** who once experienced homelessness and have a documented disability or other medical diagnosis **live in the Covenant House Community Housing program.**

**145 West Virginians living with HIV/AIDS** in 22 of the most southern counties **received 503 rental and utility assistance services** that prevented homelessness and stabilized their housing situation.

### IMPROVING ACCESS TO HEALTH CARE

**2,748 West Virginians received free, high-quality full-service care** in a medical home from the WV Health Right clinic located on-site at Covenant House.

The WV Health Right on-site clinic **provided COVID-19 screening and test site** for individuals accessing shelter and homeless services.

WV Health Right, in partnership with the Ryan White Program at CAMC, **conducted HIV and HCV testing two times per week** and connected people to health care.

**Over 72 West Virginians living with advanced HIV/AIDS received the nutritional supplement Ensure** to improve their health outcomes.

### OTHER BASIC EMERGENCY ASSISTANCE

**13,353 diapers were distributed to 334 local families** thanks to our partnership with Diaper Drop Charities.

**1,099 personal hygiene kits** were provided to residents in need.

**204 people received socks, underwear, and winter coats** for 534 items.

**6 people received reading glasses.**

**70 people received birth certificates** through our assistance.

## 13<sup>th</sup> Annual Chef's Challenge

**OUR 13TH ANNUAL CHEF'S CHALLENGE** took place on August 29th at Charleston Coliseum & Convention Center. Guests enjoyed a gourmet, multi-course meal prepared by local celebrity chefs using food typically found in our food pantry.

### THANK YOU TO OUR SPONSORS

#### PLATINUM

Dwight Foley  
Margaret Workman  
UniCare Health Plan of WV, Inc.  
WSAZ

#### GOLD

Alex Epperly, PA-C  
Thomas Combs & Spann PLLC  
Trinity Lutheran Church  
WCHS  
West Virginia American Water

#### SOCIAL JUSTICE

Assured Partners  
Buzz Food Service  
Capital Insurance Group, LLC  
Fairness West Virginia  
First Presbyterian Church  
Gordon Food Service  
Kanawha United Presbyterian Church  
Martha and Jerry Walker  
Nancy Thomas  
WV Free

#### SILVER

Baird Private Wealth Management  
Bill and Pam Harvit  
Charleston Area Medical Center  
City National Bank  
Directions For Rural Action Fund  
Greylock Energy  
Hayley Tighe  
Jackson Kelly PLLC  
James F. Humphreys & Associates  
Jim and Sarah Long  
Keep Your Faith Corporation, Inc.  
Kevin Baker and Sarah K. Brown  
Lee and Kim Javins  
Little Mendelson P.C.  
Mani Ellis & Layne PLLC  
Tabor Lindsay & Associates  
The Health Plan  
Truist Wealth  
United Bank  
WV Radio Corporation

### THANK YOU TO PARTICIPATING CHEFS AND RESTAURANTS

Chef Betty Reed  
Embassy Suites  
Chef Dennis Harris  
Edgewood  
Country Club  
Chef Evan Wilson  
Ichiban  
Chef Joshua Reedy  
Bridge Road Bistro

Chef Keith Jackson  
Black Sheep Burrito  
and Brews  
Kevin Madison  
Black Sheep Burrito  
and Brews  
Chef Mandy Gum -  
Culinary Students  
Carver Career Center

Chef Radolph Wilson  
DT Prime  
Pastry Chef  
Morgan Morrison  
Rock City Cake  
Company  
Pastry Chef Teri Blevins  
Lil' Bit of Heaven  
Cupcakes

## Save the Date for the Next Chef's Challenge

**OUR 14TH ANNUAL CHEF'S CHALLENGE** will take place on September 24, 2024 at the Charleston Coliseum & Convention Center. Join us for this one-of-a-kind, sellout event. Sponsorships and tickets information available later this year.



Chefs and patrons came together for the 13th Annual Chef's Challenge.

**STATEMENT OF FINANCIAL POSITION**

December 31, 2022 with Comparative Totals as of December 31, 2021

	2022	2021
<b>ASSETS</b>		
<b>Current Assets</b>		
Cash and cash equivalents	\$ 28,088	\$ 126,263
Grant receivable	282,287	304,583
Accounts receivable—related party	41,325	35,564
Accounts receivable	9,432	6,794
Prepaid expenses	11,657	14,604
<b>Total Current Assets</b>	<b>372,789</b>	<b>487,808</b>
<b>Property and Equipment, at cost</b>		
Land	410,491	410,491
Building and improvements	1,859,041	1,784,175
Equipment and furnishings	261,830	270,367
Landscaping	48,597	48,597
	2,579,959	2,566,232
Less accumulated depreciation	1,245,787	1,181,208
<b>Total Property and Equipment</b>	<b>1,334,172</b>	<b>1,385,024</b>
<b>Other Assets</b>		
Beneficial interest in perpetual trust	4,149	4,591
Investments	1,437,052	1,816,489
<b>Total Other assets</b>	<b>1,441,201</b>	<b>1,821,080</b>
<b>TOTAL ASSETS</b>	<b>\$ 3,148,162</b>	<b>\$ 3,693,912</b>

	2022	2021
<b>LIABILITIES AND NET ASSETS</b>		
<b>Current Liabilities</b>		
Accounts payable	\$ 9,471	\$ 42,955
Accrued payroll and withheld taxes	20,073	31,905
Accrued annual leave	43,346	43,346
Grant funds received in advance	7,463	11,503
Other current liabilities	31,601	14,276
<b>Total Current Liabilities</b>	<b>111,954</b>	<b>143,715</b>
<b>Net Assets</b>		
Without donor restrictions		
Unrestricted	1,415,673	1,549,011
Designated	968,808	1,349,999
<b>Total without donor restrictions</b>	<b>2,384,481</b>	<b>2,899,010</b>
With donor restrictions		
Donor restrictions	97,528	97,528
Land	118,891	118,891
Endowment	435,308	435,308
<b>Total donor restrictions</b>	<b>651,727</b>	<b>651,727</b>
<b>Total Net Assets</b>	<b>3,036,208</b>	<b>3,550,737</b>
<b>TOTAL LIABILITIES AND NET ASSETS</b>	<b>\$ 3,148,162</b>	<b>\$ 3,693,912</b>

**STATEMENT OF ACTIVITIES**

For the Year Ended December 31, 2022 with Comparative Totals for the Year Ended December 31, 2021

	2022		2021	
	Without Donor Restrictions	With Donor Restrictions	Total	Total
<b>SUPPORT AND REVENUES</b>				
<b>Support</b>				
Contributions	\$ 477,242	-0-	\$ 477,242	715,701
Government grants	1,096,178	-0-	1,096,178	1,280,333
<b>Total Support</b>	<b>1,573,420</b>	<b>-0-</b>	<b>1,573,420</b>	<b>1,996,034</b>
<b>Revenues</b>				
Program service fees	6,667	-0-	6,667	-0-
Investment income	(169,732)	-0-	(169,732)	335,417
Special Events	77,221	-0-	77,221	-0-
Rental income, net of expenses of \$9,888	9,142	-0-	9,142	13,997
In-kind	105,418	-0-	105,418	-0-
<b>Total Revenues</b>	<b>28,716</b>	<b>-0-</b>	<b>28,716</b>	<b>349,414</b>
<b>TOTAL SUPPORT AND REVENUES</b>	<b>1,602,136</b>	<b>-0-</b>	<b>1,602,136</b>	<b>2,345,448</b>
<b>EXPENSES</b>				
<b>Program Service Expenses</b> (see chart on facing page)	1,700,794	-0-	1,700,794	1,855,426
<b>Management and General</b>	412,428	-0-	412,428	412,622
<b>Fundraising</b>	3,443	-0-	3,443	4,012
<b>TOTAL EXPENSES</b>	<b>2,116,665</b>	<b>-0-</b>	<b>2,116,665</b>	<b>2,272,060</b>
<b>CHANGE IN NET ASSETS</b>	<b>(514,529)</b>	<b>-0-</b>	<b>(514,529)</b>	<b>73,338</b>
<b>NET ASSETS, BEGINNING</b>	<b>2,899,010</b>	<b>651,727</b>	<b>3,550,737</b>	<b>3,477,349</b>
<b>NET ASSETS, ENDING</b>	<b>\$ 2,384,481</b>	<b>\$ 651,727</b>	<b>\$ 3,036,208</b>	<b>\$ 3,550,737</b>

Covenant House staff attends the 2023 Chef's Challenge at Civic Center.



Covenant House staff and donors came together for the 2023 Adopt-A-Family effort.



Here for Good 2023 at The Snack Institute, sponsored by McKinley Carter.

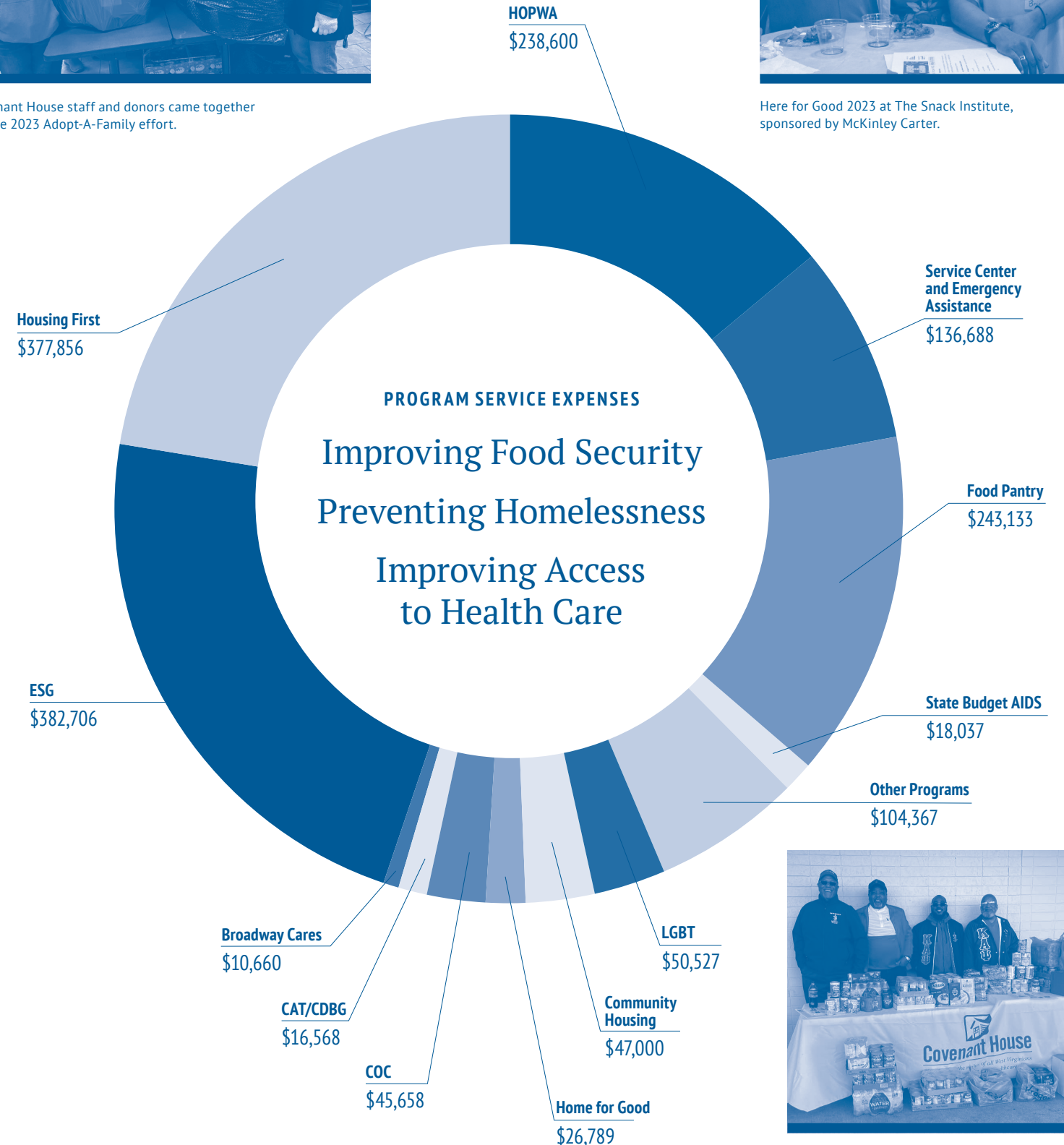

Charleston Alumni of Kappa Alpha Psi did a food pantry collection effort in October, 2023.

## SPECIAL THANKS TO OUR CONTRIBUTORS

Aaron Wright  
 Ada S Boggess  
 Adam and Tonda Johnson  
 Adam Dean  
 Affordable Property Services LLC  
 Al and Lisa Peery  
 Alan and Carol Kuhlman  
 Albert Liu  
 Alex Burdette  
 Alex Epperly  
 Alexandria Vargo and Mark Ziegler  
 Alice Gahbauer  
 Alice Hypes  
 Alice Kayrouz  
 Alice Lockman  
 Alisa Jackson  
 All Pro Tinting & Graphics  
 AmazonSmile  
 Amber Haynes  
 Ameer Patel  
 American Lung Association  
 American Water Charitable Foundation  
 AmherstMadison  
 Amy and Chris Mullen  
 Amy and David Cottrell  
 Amy Fauber  
 Andrea Herrick  
 Andrew Baranich  
 Andrews Food Equipment, LLC  
 Andy and Becky Ceperley  
 Andy Richardson  
 Angela Beblo  
 Angela Douglas  
 Ankur Kumar  
 Ann Magnuson  
 Anthony and Grace Janeshek  
 Appalachian Center for Independent Living, Inc.  
 Arby's  
 Archie and Linda Snedegar  
 Arden Casto  
 Art Doumaux  
 Arthur and Idella Vaughan  
 Atkinson & Polak PLLC  
 Austin and Erin Susman  
 Bailey D'Antoni  
 Baird and Company, Inc.  
 Baptist Temple  
 Baptist Temple -American Baptist Women's Ministries  
 Barbara Steinke  
 Barkley Castro  
 Barrett Adams Gift Fund  
 Bernard and Blanche Jacobson Foundation  
 Bernard Layne  
 Best Of Crete, LLC  
 Beth Boggess  
 Beth Morrison  
 Beth Spence and Betty Lassiter  
 Betty Lassiter  
 Beverly Brooks  
 Bill and Gayle Michael  
 Bill and Pam Harvit  
 Blair and Ginna Taylor  
 Blessed Sacrament Catholic Church  
 Bob and Sara Busse  
 Bonnie and Gary Brown  
 Bowles Rice Foundation  
 Brenda Carper  
 Brent Sears  
 Brian Farkas and Adrienne Worthy  
 Brian Thorniley and Elizabeth Scott  
 Briana Martin  
 Briana Warner  
 Bridges of Grace United Church of Christ  
 Brittain and Judith Hamrick  
 MCJunkin Charitable Fund  
 Broadway CARES / Equity Fights AIDS  
 Bruce Perrone and Susan Leffler  
 Bruton Peterson and Sean Plater  
 Bryan Cummings  
 Buffy and Robert Bonwell  
 C. Henry Walker  
 Cali Wesson  
 Callen McClunkin  
 CAMB Fund  
 CAMC Civic Affairs Council  
 CAMC Foundation  
 Candice Arthur  
 David DeBolt  
 Capital Insurance Group LLC  
 Carbon Fuel Foundation  
 Carling McManus and Jennifer Susman  
 Carol Koening  
 Carol Mollohan  
 Carolyn Quinlan  
 Carrie Swing  
 Catherine Stemp  
 Centerlink, Inc.  
 Charles and Jonalee Young  
 Charles and Judith Griffin  
 Charles and Mary Fayne  
 Glotfelty Foundation, Inc.  
 Charles and Sandra Barr  
 Charles and Virginia Slack  
 Charles Bockway  
 Charles Jeffries  
 Charles Quincy Gage  
 Memorial Fund  
 Charleston Area Medical Center  
 Charleston Catholic High School  
 Charleston Friends Meeting  
 Charleston Memorial Eye Clinic Fund  
 Charlotte Baker Bishop  
 Cheryl and John Pullen  
 Cheryl Bradford  
 Cheryl Davis  
 Chris Dutch and Carolee Felber  
 Chris Wallace  
 Christopher and Jill Davis  
 Christopher DelGreco  
 Christopher Skaggs  
 Christopher Villalba  
 Church Women United of Charleston WV  
 Cinda Hewitt  
 City National Bank  
 City of Charleston  
 Clark Sheldon  
 Clinton Ramsey and Kathy George  
 Community Education Group  
 Conner Sorrells  
 Conrad Odum  
 Corey and Cristin Palumbo  
 Courtney Crabtree  
 Curt Zickafoose  
 Curtis Wilkerson  
 Cynthia and Jonathan Parsons  
 Cynthia Nelson  
 Cynthia Scott  
 Cynthia Wandling  
 Dan and Gail Kurland  
 Dan Carlisle  
 Dana Pauley Persinger  
 Daniel and Rene Norman  
 Daniel Kerns  
 Daniel Lattanzi and Gabriele Wohl  
 David and Christine Zinn  
 David and Cindy Cramer  
 David and Deborah Flinger  
 David and Fran Thalheimer  
 David and Linda Cooper  
 David and Sandra Thomas  
 David Bennett  
 David Boggess  
 David DeBolt  
 David Dorfner  
 David Ranson  
 Dawn Warfield and Michael Knight  
 Dayton and Barbara Carpenter  
 Deatra Markham  
 Debora Mattingly  
 Debra Beatty  
 Debra Hamilton  
 Debra Smith  
 Debra Ward  
 Dede Cassis  
 Dee Price and Brian Childers  
 Deneen Karpovich  
 Denise Ferris  
 Denise Haynes  
 Dennis Taylor  
 Desmone Architects  
 Diana Morris  
 Diane White  
 Dingess-Rum Properties, Inc  
 Directions For Rural Action Fund  
 Donald Rose  
 Donna Edmondson  
 Donna Goldberg  
 Donna Hamra  
 Donna Nunley  
 Doug and Stephanie Smoot  
 Doug Machesney  
 Douglas Carrel  
 Dr. Amy Keith and Ryan Keith  
 Dr. and Mrs. Arthur Rubin  
 Dr. and Mrs. C. Scott Greene  
 Dr. and Mrs. James Caudill  
 Dr. and Mrs. James Smith  
 Dr. and Mrs. Mark Hatfield  
 Dr. and Mrs. Michael Istfan  
 Dr. and Mrs. Nick Shalhoup  
 Dr. and Mrs. Prasad Mukkamala  
 Dr. and Mrs. Stephen Grubb  
 Dr. and Mrs. Steve Artz

Dr. and Mrs. Tony Majestro  
 Dr. Christine Teague  
 Dr. Frances Simone  
 Dr. L. Blair Thrush and Ms. Sandy Wotring  
 Dr. Melissa Gamponia  
 Dr. Sally Stewart and Russell Stewart  
 Drew Tardy  
 Duncan Slade  
 Dwight Foley  
 Ed and Janet Magee  
 Edith Bradley  
 Edward Kwiatkowski  
 Edwards Family Fund  
 Edwin Armstrong  
 Element Federal Credit Union  
 Elizabeth Brunello  
 Elizabeth Chilton  
 Elizabeth Gunnoe  
 Elizabeth Schwenk  
 Elizabeth Walker  
 Elizabeth Wehner and Ken Ward, Jr.  
 Ellen Allen and Sue Julian  
 Elliott Brown  
 Emily Birkhead  
 Emily Burdette  
 Emily Renzelli  
 Emma Busse  
 Enterprise Rent-A-Car Foundation  
 Epperly Realty LLC  
 Eric Abston  
 Eric England  
 Eric Kinder  
 Erin Cox  
 Eugenie Taylor  
 Evan and Theresa Buck  
 F.M. Davis Family Fund  
 Fairness WV  
 First Presbyterian Church  
 Frances Buchanan  
 Fred and Mary Jo Armbrust  
 Freda Harmon  
 Frederick Bennerot Fund  
 Gail Bellamy  
 Gamma Mu Foundation  
 Garner Marks  
 Gary and Shonda Pence  
 Gavin Taylor  
 Geert and Leslie Bakker  
 Gene and Cynthia Coulson  
 Genny Martin  
 George and Annette Cipriani  
 George and Barbara Petershagen  
 Gilead Sciences, Inc.  
 Gloria Rhem  
 Greg and Mary Jenkins  
 Gretchen and Ryan Frankenberg  
 Greylock Energy  
 Hampshire Fund Limited Partnership  
 Hannah Grubb  
 Harold and Mary Edwards  
 Harris and Mona Marple  
 Harvey and Naomi Cohen  
 Hayley Tighe  
 Heartwood Cooperative  
 Heather Foster  
 Hedda Haning

Herscher Foundation  
 Highmark Health  
 Hillary Homburg  
 Hochwalt Naumann Fund  
 Holly Watkins  
 Jack Edwards  
 Jackson Kelly PLLC  
 Jacquelyn Lilly  
 Jaime Haught  
 James and Donna McCune  
 James and Kathryn Stone  
 James and Sarah Long  
 James Pizarro  
 James Schmidt  
 James William Lane  
 Jane Bowles  
 Jane Davis  
 Jane Hange  
 Janet Gerwig Masters  
 Janet Robertson and Rosemary Smith  
 Janet Steven  
 Janice Holland  
 Janna Paterno  
 Jarrett and Celeste Sharp  
 Jason Beare  
 Jay and Breana Williams  
 Emily Johnson  
 Jean and Resor Tarbett  
 Jean Simpson  
 Jean Wallace  
 Jeff and Chelsea Hornyak  
 Jeff and Ruth Joseck  
 Jeff Kichaven  
 Jeffrey Sandene  
 Jennifer Jackfert  
 Jennifer McIntosh  
 Jerome H. Deutsch  
 Memorial Fund  
 Jerry and Martha Walker  
 Jesani Ebrahim  
 Jessica Adkins  
 Jessica and Kana Cremeans-Hudson  
 Jessica Talley  
 Jessica Toon  
 Jill Rosenthal and George Shaler  
 Jim and Lisa Strawn  
 Jodi Giancola  
 Jodi Porter  
 John and Jane Marks  
 John and Janet Gagnon  
 John and Melissa Jarvis  
 John and Pam Kuyk  
 John and Sandra Bowles  
 John Becher  
 John Doyle and Laura Mahony  
 John Ellison  
 John Frame  
 John Pritt  
 Jonathan and Susannah Carpenter  
 Jordan Powell  
 Joseph Armstrong  
 Joseph Ford  
 Joseph Jenkins and Susana Duarte  
 Joy Doss  
 Joyce Almond  
 Joyce McGough and Don Barnett  
 Judy Baker and Beverly Jennings  
 Julie Fine  
 Julie Fuller

Julie Jones  
 Julie Pratt and Joseph Vealey  
 Justin Williams and Briana Warner  
 Kanawha County Family Court  
 Bench-Bar Committee  
 Kanawha United Presbyterian Church  
 Karen Larry  
 Karen Lattimore  
 Karen Silkwood  
 Karen Spencer  
 Katherine Jones  
 Kathleen Merrill  
 Kathryn Jewell  
 Katrina York  
 Keary and Emily Rogers  
 Keep Your Faith Corp.  
 Keith and Melissa Thompson  
 Kelley Austin  
 Kelly Barr  
 Kelly Frontino  
 Kelly Lively  
 Kennedy Young  
 Kenneth F. May Family Fund  
 Kenneth Woods  
 Kevin Baker and Sarah Brown  
 Kevin Johnson  
 Kim Gemondo  
 Kim Jones  
 Kim Moore  
 Kimberly McCluskey  
 Kirby and Nancy Martin  
 Kit Wellford  
 Kristen Babiak  
 Kroger  
 Kroger - Kroger Cares  
 Kurt and Cathy Krieger  
 Kurt and Danita Nellhaus  
 Laila Paxton  
 Larry and Sandra Groce  
 LaTausha Taylor  
 Laura Leslie  
 Lawrence and Marlyn Bissett  
 Leah Smith  
 Lee and Kimberly Javins  
 Leigh Miller  
 Les and Lora Wilkerson  
 Les Wilkerson  
 Leslie Bonham  
 Lessie Runner  
 Linda Beitz  
 Linda Bouvette  
 Linda Davis  
 Linda Hedding  
 Lindsay See  
 Lindsey McIntosh  
 Littler Mendelson, P.C.  
 Lois Christopher  
 Louise Babst  
 Louise Julian  
 Louise Weber  
 Luther Hudnall  
 Lyle Ranson  
 Lynn Clarke  
 Lynn Copeland  
 Lynn Gunnoe  
 M Ann Bradley  
 Madeleine Jaeck  
 Mara Ellis

Marc and Ellen Slotnick  
 Marci Ryan  
 Marcus and Elizabeth Shaffer  
 Margaret Roles Fotso  
 Margaret Workman  
 Marilyn McGeorge and John Smithson  
 Marjorie Price  
 Mark and Wendy Nelson  
 Mark Collier  
 Mark Davis  
 Mark Polen  
 Marlies Charbonniez  
 Martec Washington  
 Martha Osborn  
 Marvin Masters  
 Mary Catherine Tuckwiller  
 Mary Newman  
 Matt and Jann Waldie  
 Matt and Mary Claire Davis  
 Matt Drennen  
 Matthew Spade  
 Mayor Amy Goodwin and Booth Goodwin  
 Megan and John Orphanos  
 Megan Warner  
 Melinda Dicarlo  
 Melissa Doty and Steven Platz  
 Melissa Given  
 Melissa Luce  
 Melissa Munson  
 Melissa Rhodes  
 Melissa Ruddle  
 Melvin and Eva Jones  
 Meredith Thomas Persinger  
 Meta  
 Michael and Betty Knighton  
 Michael and Donna Jarrell  
 Michael and Margaret Graney  
 Michael and Tina McCready  
 Michael Castellani and Paula McCoy  
 Michael Marks  
 Michael Moriarty and Susan Abbatecola  
 Michael Vincent and Linda Bunce  
 Michelle Wooton  
 Mildred Snyder  
 Moira Doneghy  
 Molly Cassis  
 Mountain Care Network LLC  
 Mountaineer Food Bank  
 Mr. and Mrs. Bryan Eads  
 Mr. and Mrs. Joe Beeson  
 Mr. and Mrs. John Hall  
 Mr. and Mrs. Robert Howell  
 Mr. and Mrs. Robert Orders Jr.  
 Mr. and Mrs. Rod Watkins  
 Mr. and Mrs. Tim DiPiero  
 Mr. and Mrs. Tom Kittredge  
 Mr. and Mrs. William Crouch, Jr.  
 Mr. and Mrs. William Mullett  
 Mr. David Watson  
 Mr. Dick Jennings  
 Mr. James F. Humphreys  
 Mr. Larry L. Rowe and Mrs. Julia Beury  
 Mr. Michael Wehrle

Mr. Page Hamrick, III  
 Mr. Ricardo Martin  
 Mr. Richard Hess  
 Mrs. Carter V. Blundon  
 Mrs. Julie Margolis  
 Mrs. Nancy Brallier  
 Mrs. Ujala Wells  
 Ms. Barbara McCallum  
 Ms. Donna Jacobs  
 Ms. Jane Hicks  
 Ms. Kathy Burgess  
 Ms. Leslie Stone  
 Ms. Patricia Schillings  
 Myrisha Harrison  
 Nadir Mirza  
 Nancy and Jane Michael  
 Nancy Bird  
 Nancy Douglas  
 Nancy Foy  
 Nancy Thomas  
 Nancy Winefordner  
 Nandikkara Raman  
 Naomi Legg  
 Natalie Roper  
 Nathan and Jennie Kahn  
 Nelle Ratrie Chilton  
 Charitable Trust  
 Nelson and Joyce Robinson  
 Nicholas and Natalie Winowich  
 Nicholas and Rose W. Howard  
 Charitable Family Fund  
 Nicholas Britton  
 Nina Shinagel  
 Nordstrom  
 Norma Parker  
 One Valley Community Trust Fund  
 Pam Pushkin  
 Pam Rockwell  
 Pamela Deem  
 Pamela Emch  
 Pamela Grady  
 Pamela Kesling  
 Patricia Pegendarm  
 Patrick Dunlavy  
 Patty Burke  
 Paul and Judith Stewart  
 Paul and Nancy Hill  
 Paul, Sheridan and Kate FitzGerald  
 Paula Perry  
 PayPal Giving Fund  
 Peggy Burkhardt and Joe Golden  
 Phil Hainen  
 Philip and Ramona Divita  
 Phillip Lawrence  
 Phillip Childs  
 Phyllis Hannappel  
 Pickering Associates  
 Presbytery of West Virginia  
 Priscilla Lawson  
 Quit Now West Virginia  
 Rabbi and Mrs. Victor Urecki  
 Rachel Dash  
 Ramona Walker  
 Randy and Janis Augustine  
 Randy and Kathi Elkins  
 Randy and Patricia Force  
 Randy Cain

Ray and Mary Ratliff  
 Raymond Smith  
 Rebecca VanDerMeer  
 Reginald and Sarah Smith  
 Religious Society of Friends (Quakers)  
 Rev. and Mrs. Patterson Lyles  
 Rev. and Mrs. Randy Richardson  
 Rev. Jim Lewis  
 Rev. Ron English  
 Ric MacDowell and Barbara Ellen Smith  
 Richard Sinclair  
 Rick and Allison Wolford  
 Rick Botkins  
 Rick Lehman  
 Ricky LaVaughn  
 Rita Ray and Paul Epstein  
 Roark Sullivan Lifeway Center Inc  
 Robert and Deborah Rodecker  
 Robert and Jeanette Beisner  
 Robert and Mildred Lynn  
 Robert Bastress III and Blaire Malkin  
 Robert Bowling  
 Robert Dunbar  
 Robert McCluskey and Deborah Sink  
 Robert Neal  
 Roberta Adams and Richard Kissel  
 Robin Layton  
 Robin Snyder  
 Roger Forman and Arla Ralston  
 Ron and Sally Sowell  
 Ronald and Janet Raether  
 Ronda O'Neal  
 Ronny and JoAnn Harris  
 Rose Chase  
 Ruth Zika  
 Ryan Morgan and Amy Harries  
 Sabrina Midkiff  
 Sadie McDonald  
 Sahara Stanley  
 Sam Cipoletti  
 Sam Stetson  
 Samantha Muller  
 Samantha Nygaard  
 Samantha Tennant  
 Samuel and Lynda Strickland  
 Samuel Crichton  
 Sandra Burford  
 Sandra Guidroz  
 Sandra Murphy and Charles Loeb Jr  
 Sandy Abrams  
 Sandy Kee  
 Sarah and Jamie D'Agostino  
 Scott and Jodi McMillian  
 Scott and Tina Yates  
 Scott Datsko  
 Sean Hyde  
 Seresa Simpson  
 Shali Casto  
 Sharileda Vance and Kim Stookey  
 Sharon and Stephen Guest  
 Sharon Bartlett  
 Sharon Lessley  
 Sheila McEntee  
 Sherry Cormier

Silling Associates, Inc.  
 St. Christopher Episcopal Church  
 St. John's Episcopal Church  
 St. John's Greek Orthodox Church  
 St. Marks United Methodist Church  
 St. Matthews Episcopal  
 St. Timothy's In-The-Valley Episcopal Church  
 Stacy Miller  
 Stacy Morgan  
 Stephanie Donahoe  
 Stephanie Hyre  
 Stephen and Shelly White  
 Stephen Himes and Missy Woolverton  
 Stephen Logan and Linda Elliott  
 Stephen West  
 Steve Burton  
 Steven and Sharon Rubin  
 Sue Bernotas  
 Sue Chase  
 Sue Ellen Price  
 Sue Price  
 Sue Wellons  
 Sue Westfall  
 Sunish Shah  
 Susan Lawrence  
 Suzanne Thorniley  
 Swarup Raman  
 Synchrony  
 Tamara Perry  
 Target Corporation  
 TC Energy  
 Teresa Pepaj  
 Terri Byrd  
 Thad Welch  
 The Daywood Foundation  
 The Giatras Law Firm PLLC  
 Rose Chase  
 Ruth Zika  
 Ryan Morgan and Amy Harries  
 Sabrina Midkiff  
 Sadie McDonald  
 Sahara Stanley  
 Sam Cipoletti  
 Sam Stetson  
 Samantha Muller  
 Samantha Nygaard  
 Samantha Tennant  
 Samuel and Lynda Strickland  
 Samuel Crichton  
 Sandra Burford  
 Sandra Guidroz  
 Sandra Murphy and Charles Loeb Jr  
 Sandy Abrams  
 Sandy Kee  
 Sarah and Jamie D'Agostino  
 Scott and Jodi McMillian  
 Scott and Tina Yates  
 Scott Datsko  
 Sean Hyde  
 Seresa Simpson  
 Shali Casto  
 Sharileda Vance and Kim Stookey  
 Sharon and Stephen Guest  
 Sharon Bartlett  
 Sharon Lessley  
 Sheila McEntee  
 Sherry Cormier

Truist  
 UniCare Health Plan  
 of WV, Inc.  
 United Bank, Inc  
 United Methodist  
 Foundation of WV  
 Unity of Kanawha Valley  
 Vicki Haynes  
 Vickie Harrison  
 Victor and Ellen Bastron  
 Victor and Judith Grigoraci  
 Virginia Durrett  
 Wade Miller  
 Warren and Sheila Danzer  
 Warren Williams  
 West Law Firm, L.C.  
 West Virginia AFL-CIO  
 West Virginia Housing  
 Development Fund  
 White Family Trust  
 William and Dina Mohler  
 William and Sharon  
 Flanery  
 William Denham  
 Woody Woods  
 Yvonne O'Connor

### IN MEMORY OF

Alexandria Vargo  
 in Memory of Patrick  
 Thomasson  
 Alma Lee Eden  
 in Memory of Janet  
 W. Winfrey  
 Amber Haynes  
 in Memory of  
 Shannon Moss  
 Ann Magnuson  
 in Memory of John Bailey  
 Anonymous in Memory  
 of Lois Berwanger

Arthur and Sue  
 Vaughan in Memory  
 of James F. Chase  
 Blair and Ginna Taylor  
 in Memory of Carolyn  
 Tait Derenburger  
 Blair and Ginna Taylor  
 in Memory of Mr. and  
 Mrs. Frank L. Taylor, Jr.  
 Cali Wesson in Memory  
 of Regina King  
 Chelsea Hornyak  
 in Memory of  
 Shelly Nichols  
 Christian O'Dell in  
 Memory of Patrick and  
 Beth Thomasson  
 Conner Sorrells in Memory  
 of Priscilla Haden  
 Donna E Jacobs  
 in Memory of  
 Mildred Ruth Holt  
 Doug Machesney  
 in Memory of  
 James Chase  
 Edna P. Southern  
 In Memory of Janet  
 W. Winfrey  
 Elizabeth Schwenk in  
 Memory of James Chase

Elizabeth Wehner  
 in Memory of  
 Thomas Wehner  
 Jaime Haught  
 in Memory of  
 Nikki Sirianni  
 Jodi Giancola in  
 Memory of Father  
 Leon Alexander  
 John and Janet Gagnon  
 in Memory of  
 Patrick Thomasson  
 Joseph and Betty  
 Beeson in Memory of  
 Patrick Thomasson

Joyce Almond in Memory  
 of Aila Accad  
 Karen Lattimore in  
 Memory of  
 Patrick Thomasson  
 Kelley Austin in Memory  
 of Sharon "Sky" Jones  
 Kelly Barr in Memory of  
 Sharon "Sky" Jones  
 Laila Paxton in Memory  
 of James F. Chase  
 Leigh Miller in Memory  
 of Sharon Jones  
 Linda Elliott in Memory  
 of Keith Dickenson  
 Marci Ryan in Memory  
 of Sharon Jones  
 Margaret, Calvin, Emily,  
 Liza, Anthony Roles  
 Foto in Memory  
 of Jim Chase  
 Matt and Jann Waldie  
 in Memory of  
 James F. Chase  
 Melissa Luce in Memory  
 of David Hambrick  
 Michael Vincent and  
 Linda Bunce in Memory  
 of Beth Lazear  
 Michael Vincent and  
 Linda Bunce in Memory  
 of Stacy Reynolds  
 Michelle Wooton in  
 Memory of Carolyn Lucas  
 Nancy Bird in Memory  
 of Ann Bird  
 Naomi Legg in Memory  
 of Charlotte Ann  
 Maynor Scott  
 Norma Parker in Memory  
 of Mary Alice Vigneault  
 Pam Pushkin in Memory  
 of My Sister, Charlotte

Pamela Palmer Emch  
 in Memory of Patrick  
 Thomasson  
 Paul and Lois Christopher  
 in Memory of Francis  
 H. Patterson  
 Rachel Dash in Memory  
 of Professor Sam  
 and Sara Dash  
 Ramona Walker in  
 Memory of Jim Chase  
 Ricardo Martin in Memory  
 of Alma A. Kidd  
 Robin Snyder in Memory  
 of Jim Snyder  
 Sandra Burford in Memory  
 of James F. Chase  
 Shali Casto in Memory  
 of Michael E. Jones, II  
 Sharon Bartlett in  
 Memory of Elizabeth  
 "Wingfellow" Bartlett  
 Sherry Cormier in Memory  
 of Jay Howard Fast  
 Sue Ellen Price in  
 Memory of Jim Chase  
 Susan Lawrence in  
 Memory of Jean Crozier  
 Teresa Pepaj in Memory  
 of Sharon Jones  
 Todd and Chris Patterson  
 in Memory of Jim Chase  
 Vickie Harrison in  
 Memory of Grouch  
 and June Holbert

### IN HONOR OF

Bonnie Brown in Honor  
 of Donna Hamra  
 Curtis Wilkerson  
 in Honor of  
 Lora Wilkerson

David Bennett  
 in Honor of  
 Briana Martin  
 Dawn Warfield  
 in Honor of Ellen Allen  
 Donald Rose in Honor  
 of Brenda Waugh  
 Ellen Allen in Honor  
 of Sue Julian  
 Emma Busse in Honor of  
 Sara and Bob Busse  
 Frances Buchanan in  
 Honor of John and  
 Ginna Buchanan  
 Gail Shaffer in Honor  
 of Valerie Roberts  
 Heather and Tim Kittredge  
 in Honor of Ellen  
 Allen and Sue Julian  
 James and Jane Davis  
 in Honor of Matt and  
 Mary Claire Davis  
 Jane Hange in Honor of  
 Lora Wilkerson, Ellen  
 Allen and David Bennett  
 Jane Hange in Honor  
 of Ellen Allen  
 Janet Chase in Honor  
 of Barbara and Pat  
 Jason Beare in Honor  
 of Doug Beare  
 Jennifer Jackfert in Honor  
 of Matthew Jackfert  
 Judy Baker and Beverly  
 Jennings in Honor  
 of Beth Spence  
 Kelly Lively in Honor  
 of Michael and  
 Loren Farmer  
 Mary Claire Davis in  
 Honor of Matt Davis

Mary Newman in Honor  
 of those who don't  
 have enough and  
 those who don't feel  
 they are enough  
 Mayor Amy Goodwin  
 and Booth Goodwin  
 in Honor of the  
 Covenant House Staff  
 Mayor Amy Goodwin  
 and Booth Goodwin  
 in Honor of Honorary  
 Chair Ben Salango  
 Melissa Munson in  
 Honor of Amy Harries  
 Michael Marks in Honor  
 of Ches Marks  
 Nancy Winefordner in  
 Honor of Susan Hill  
 Patrick Dunlavy in  
 Honor of Matt Jackfert  
 Rev. Patterson Lyles  
 in Honor of the  
 Covenant House Staff  
 Roberta Adams in Honor  
 of Pat and Barbara  
 Sam Cipoletti in  
 Honor of Jim Long  
 Sara Busse in Honor of  
 Emma Louise Busse  
 Stacy Morgan in Honor  
 of Amy K. Harries  
 Stephen West in Honor  
 of Mrs. Thompson  
 Sue Julian in Honor  
 of Ellen Allen  
 Terri Byrd in Honor of All  
 of the people who need  
 compassion and love.  
 Warren and Sheila Danzer  
 in Honor of Ellen Allen  
 Yvonne O'Connor in  
 Honor of Elliot Hicks

## SPECIAL THANKS TO OUR VOLUNTEERS

Alex Epperly, PA-C  
 Amy Harris  
 April Weekley  
 Ashlin Douglas  
 Asmael Saifo  
 Betty Beeson  
 Beverly Wrights  
 Bill Harvit, Esq.  
 Bri Barger  
 Camaya Valentine  
 Candi Arthur  
 Cara Vandale  
 Carley Weber  
 Chef Betty Reed  
 Chef Dennis Harris  
 Chef Evan Wilson  
 Chef Joshua Reedy  
 Chef Justin Steele  
 Chef Keith Jackson  
 Chef Mandy Gum  
 Chef Paul Smith  
 Chef Randolph Wilson  
 Cheryl Davis  
 Cordell Gilliam

Covenant House  
 Program Participants  
 Cynthia Parsons  
 Darryl Henry  
 Donna Edmondson  
 Duane Griffin  
 Dural Miller  
 Eaea Drake  
 Elizabeth Barger  
 Ella Breikreutz  
 Ezekiel Kibler  
 Fran Simone  
 Genie Thoenen  
 George and Barbara  
 Petershagen  
 Hayley Tighe  
 Heather White  
 Hollind Zamora  
 Jack Edwards  
 Jacob Vaughan  
 Jamison Douglas  
 Jane Hange  
 Jazmyne Barker  
 Jim Long

Joey Butler  
 Justin Williams, Esq.  
 Karen Spencer  
 Keith Attaway  
 Kevin Madison  
 Kim Javins  
 Lisbeth Petershagen  
 Lora Wilkerson  
 Margie Turley  
 Mary Alice Schmidt  
 Matthew Harris  
 Mattie Vandale  
 Melvin Jones, CPA  
 Michelle Storage, Esq.  
 Mike Williams  
 MK O'Haver  
 Nadir Mirza  
 Nancy and Jane  
 Michael  
 Parker Ross  
 Pastry Chef Morgan  
 Morrison  
 Pastry Chef Teri  
 Blevins

Phil Hainen  
 Rachel Schmidt  
 Rev. Patterson Lyles  
 Rev. Roberta Smith  
 Rich Lindsay, Esq.  
 Robin Snyder  
 Sam Strickland  
 Sara Busse  
 Susan Ratcliffe  
 Tammy White  
 Trey Frame  
 Una Kerner  
 Vicki Brown  
 Zachary Brown

# Give.

Community donations of time, energy, money,  
 and goods provide us with the resources to keep  
 helping our most vulnerable citizens.

Visit [wvcovenanthouse.org](http://wvcovenanthouse.org) and click on  
 the GIVE button to donate online or to  
 learn about volunteer opportunities.