



Covenant House

House Call

2022 NEWSLETTER AND 2021 ANNUAL REPORT

SAVE THE DATE
 12TH ANNUAL
**Chef's
 Challenge**
 SEPTEMBER 13, 2022



Community Impact PAGE 3

Financials PAGE 4

Donors PAGE 6



Renewing a Shared Commitment: 41 Years of Service

Some forty-one years ago, a vision was seen, and a dream came to fruition. The need for a space welcoming to all—combating hunger and homelessness in our community—was at the center of this vision, and a concerned group of neighbors ushered our beloved Covenant House into existence. Many lives have been forever changed here, program participant and staff alike.

On behalf of the Covenant House Board of Directors and staff, we are honored to present to you the 2021 Annual Report. We strongly believe that it is our responsibility to provide transparency and ethical stewardship to the community that has built us up with its trust for more than four decades. While our services have shifted slightly in response to the COVID-19 pandemic, Covenant House's core mission remains the same: to champion the rights of all West Virginians to food, housing, and health care.

Some say there is a magic that dwells within this house—a mystery, even. How is it that such a small group of advocates has been able to maintain its presence and impact after all these years? I'll be the first to acknowledge that it hasn't been easy. And yet, our efforts have been consistent and unwavering. In keeping with the spirit of those who preceded us, our team today is as fiercely committed to the organization's mission as were our visionary founders. There is a light that shines from the rafters of 600 Shrewsbury Street which no darkness can ever extinguish.

Covenant House continues to shine that light out into the community, a beacon of hope that has guided many through troubled times. By providing emergency housing and utility assistance and connecting those in need with health care, food, and essential hygiene items, we have helped keep countless families above water. Just as importantly, we have instilled a powerful sense of hope. That is the magic! That is what dwells within our four walls and resides in the spirit of each member of our team.

We are endlessly grateful for the part you've played in making Covenant House the magical place that it is, and ask that you continue to aid our work in whatever capacity you're able. The need has never been greater, but, with your support, we will persist—with grace and humility—as always, so that everyone in our community may live with dignity and respect.

In partnership,



Briana Martin
Chief Executive Officer



Justin Williams
President, Board of Directors

The team at Covenant House dedicates our 2021 Annual Report to two extraordinary colleagues and friends who passed suddenly this year: Judy Snyder (left) and Stacy Reynolds (right). Their spirits are felt daily within the halls where their voices once echoed.



House Call

THE COVENANT HOUSE
2022 NEWSLETTER AND
2021 ANNUAL REPORT

COVENANT HOUSE 2021 BOARD OF DIRECTORS

Board President
Justin Williams, Esq.

Vice President
Cynthia Parsons

Treasurer
Melvin Jones, CPA

Secretary
Hayley Tighe

Immediate Past President
Rev. W. Patterson Lyles

Alex Epperly, PA-C

Bill Harvit, Esq.

Jim Long

Dural Miller

Asmael Saif

Rev. Roberta Smith

Michelle Storage, Esq.

COVENANT HOUSE STAFF

Chief Executive Officer
Briana Martin

Director of Operations
Angie Douglas

Program Director
Tonda Johnson

Property Manager
Phil Hainen

Rev. Kay Albright

Jodie Breikreutz

Darryl Henry

Tremain Hill

Shimaya Jones

Nadir Mirza

Cassie Province

Sommer Short

Renee Townsend

CONNECT WITH US

wvcovenanthouse.org

[@wvcovenanthouse](https://www.facebook.com/wvcovenanthouse)

[@CovenantHouseWV](https://www.instagram.com/CovenantHouseWV)

Community Impact

IMPROVING FOOD SECURITY

Provided food for 6,641 West Virginians from The Reverend Jim Lewis Choice Food Pantry, located on site at Covenant House.

Our case managers **delivered food to residents** in our Housing First and Residential and Resource Programs who are unable to shop at our pantry.

PREVENTING HOMELESSNESS

702 West Virginians* received \$878,832 in rental and utility assistance that prevented homelessness.

**unique/unduplicated*

38 West Virginians who once experienced chronic homelessness and have a documented disability **received permanent supportive housing** with intensive case management through our Housing First program.

10 West Virginians who once experienced homelessness and have a documented disability or other medical diagnosis **live in the Covenant House Community Housing program.**

145 West Virginians living with HIV/AIDS in 22 of the most southern counties **received rental and utility assistance services** that prevented homelessness and stabilized their housing situation.

Make Your Reservation for Chef's Challenge

OUR 12TH ANNUAL CHEF'S CHALLENGE will take place on September 13th from 6-8pm at the Clay Center. Join us for this one-of-a-kind, sellout event. Guests enjoy a gourmet, sit-down, multi-course meal prepared by local celebrity chefs using food typically found in our food pantry. Sponsorships and tickets are available. **Visit wvcovenanthouse.org or call Angie at 304-344-8053 ext. 22 to make your reservation.**



IMPROVING ACCESS TO HEALTH CARE

2,137 West Virginians received free, high-quality full-service care in a medical home from the WV Health Right clinic located on-site at Covenant House.

The WV Health Right on-site clinic **provided COVID-19 screening and tests** for individuals accessing shelter and homeless services.

WV Health Right, in partnership with the Ryan White Program at CAMC, **conducted HIV and HCV testing two times per week** and connected people to health care.

Over 72 West Virginians living with advanced HIV/AIDS received the nutritional supplement Ensure to improve their health outcomes.

OTHER BASIC EMERGENCY ASSISTANCE

8,573 diapers were distributed to 208 local families thanks to our partnership with Diaper Drop Charities.

883 personal hygiene kits were provided to residents in need.

200 people received socks, underwear, and winter coats.

23 people received reading glasses.

138 people received birth certificates through our assistance.

Save the Date for Construction

CANSTRUCTION is a unique design/build competition dedicated to ending hunger and raising awareness. Teams consist of architects, engineers, designers, businesses, churches, and schools competing to build unique sculptures made entirely out of canned foods.

All canned goods used in building these colossal structures go directly to our food pantry. **Save the date for next year's Canstruction competition on April 21-27, 2023 at the Clay Center.**



STATEMENT OF FINANCIAL POSITION

December 31, 2021 with Comparative Totals as of December 31, 2020

	2021	2020
ASSETS		
Current Assets		
Cash and cash equivalents	\$ 126,263	\$ 84,142
Grant receivable	304,583	257,598
Accounts receivable—related party	35,564	34,632
Accounts receivable	6,794	10,855
Prepaid expenses	14,604	22,866
Total Current Assets	487,808	410,113
Property and Equipment, at cost		
Land	410,491	410,491
Building and improvements	1,784,175	1,836,777
Equipment and furnishings	270,367	271,859
Landscaping	48,597	48,597
	2,566,232	2,567,724
Less accumulated depreciation	1,181,208	1,118,127
Total Property and Equipment	1,385,024	1,449,597
Other Assets		
Beneficial interest in perpetual trust	4,591	4,451
Investments	1,816,489	1,774,148
Total Other assets	1,821,080	1,778,599
TOTAL ASSETS	3,693,912	3,638,309

	2021	2020
LIABILITIES AND NET ASSETS		
Current Liabilities		
Accounts payable	\$ 42,955	\$ 54,836
Accrued payroll and withheld taxes	31,905	23,242
Accrued annual leave	43,346	46,425
Grant funds received in advance	11,503	18,231
Other current liabilities	14,276	18,226
Total Current Liabilities	143,715	160,960
Net Assets		
Without donor restrictions		
Unrestricted	1,549,011	1,506,395
Designated	1,349,999	1,309,613
Total without donor restrictions	2,899,010	2,816,008
With donor restrictions		
Donor restrictions	97,528	107,142
Land	118,891	118,891
Endowment	435,308	435,308
Total donor restrictions	651,727	661,341
Total Net Assets	3,550,737	3,477,349
TOTAL LIABILITIES AND NET ASSETS	\$ 3,693,912	\$ 3,638,309

STATEMENT OF ACTIVITIES

For the Year Ended December 31, 2021 with Comparative Totals for the Year Ended December 31, 2020

	2021		2020	
	Without Donor Restrictions	With Donor Restrictions	Total	Total
SUPPORT AND REVENUES				
Support				
Contributions	\$ 715,701	-0-	\$ 715,701	\$ 757,564
Government grants	-0-	1,280,333	1,280,333	1,028,226
Total Support	715,701	1,280,333	1,996,034	1,785,790
Revenues				
Program service fees	-0-	-0-	-0-	2,214
Investment income	335,417	-0-	335,417	173,876
Special Events	-0-	-0-	-0-	35,783
Paycheck Protection Program	-0-	-0-	-0-	141,345
Rental income, net of expenses of \$10,963	13,997	-0-	13,997	9,076
Other revenues	-0-	-0-	-0-	1,038
Total Revenues	349,414	-0-	349,414	363,322
NET ASSETS RELEASED FROM DONOR RESTRICTIONS	1,289,947	(1,289,947)	-0-	-0-
TOTAL SUPPORT AND REVENUES	2,355,062	(9,164)	2,345,448	2,149,122
EXPENSES				
Program Service Expenses (see chart on facing page)	1,855,426	-0-	1,855,426	1,644,114
Management and General	412,622	-0-	412,622	301,448
Fundraising	4,012	-0-	4,012	22,353
TOTAL EXPENSES	2,272,060	-0-	2,272,060	1,967,915
CHANGE IN NET ASSETS	83,002	(9,164)	73,388	181,207
NET ASSETS, BEGINNING	2,816,008	661,341	3,477,349	3,296,142
NET ASSETS, ENDING	\$ 2,899,010	\$ 651,727	\$ 3,550,737	\$ 3,477,349

In June 2022, Covenant House staff attended the Here for Good party for our donors.



Covenant House distributed pins for Pride Month 2022.



In November 2021, the West Virginia Council of Churches met with Senator Manchin. Covenant House's own Reverend Kay Ann Albright was among the delegation, second from right.

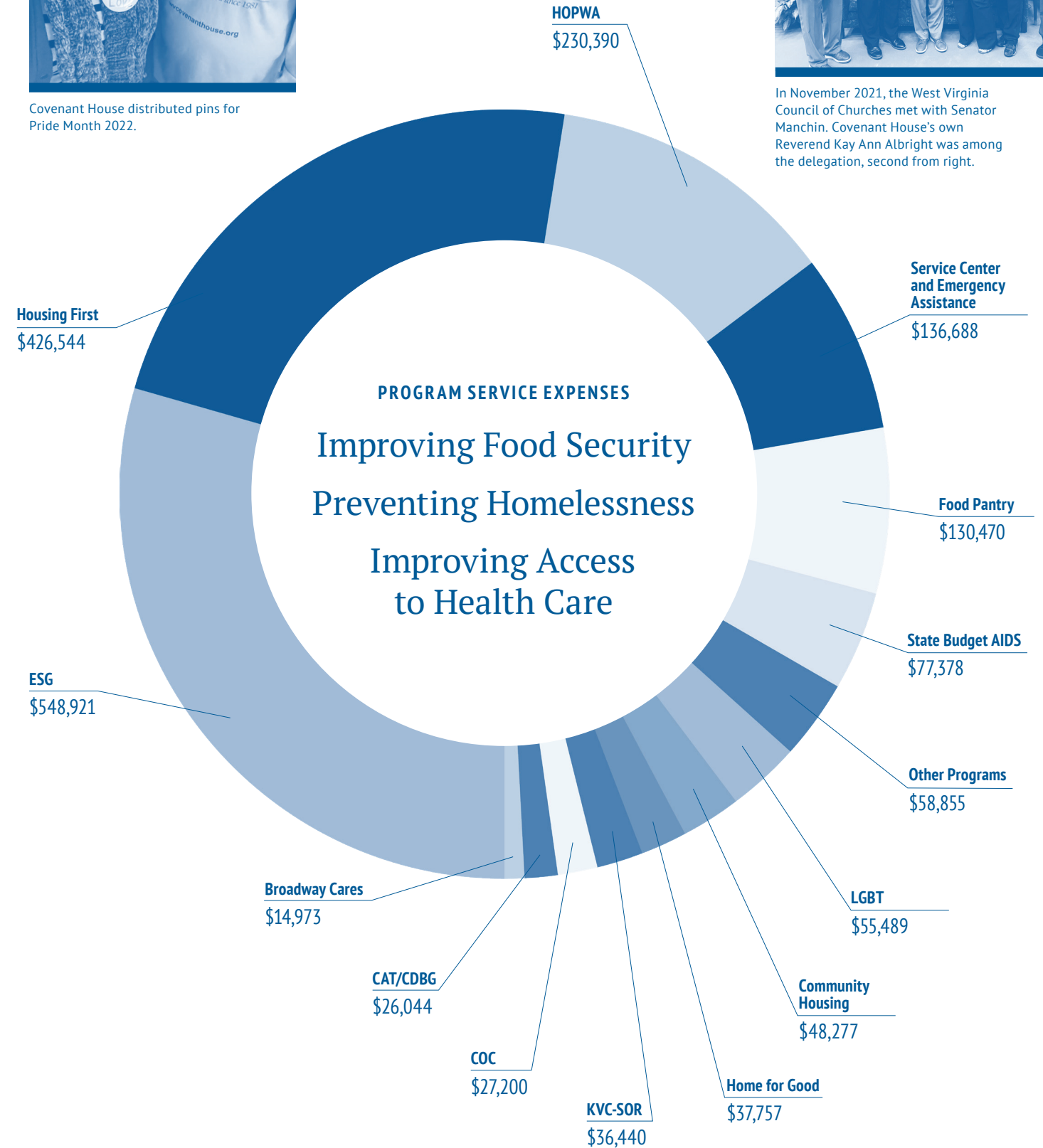

SPECIAL THANKS TO OUR CONTRIBUTORS

Aaron Allred and Elizabeth Summitt	Bill and Pam Harvit	Charleston Fraternal Order of Eagles #519 - Ladies Aux	Debra Hamilton	Elizabeth Gunnoe	Harris and Mona Marple	John and Kathleen Owen	Kirby and Nancy Martin	Matt and Mary Claire Davis	Mr. and Mrs. Rod Watkins	Pamela Haynes	Robert Bastress III and Blaire Malkin	St. Timothy's In-The-Valley Episcopal Church	Timothy and Alice Ruhnke
Aaron Hark	Blair and Ginna Taylor	Blessed Sacrament Catholic Church	Debra James	Elizabeth Johnson	Harry Rubenstein	John and Pam Kuyk	Kit Wellford	Matthew and Jann Waldie	Mr. and Mrs. Ron Potesta	Pat Woodyard	Robert Belcher	Stacy Morgan	Timothy Flatley
Aaron Streit	Blessed Sacrament Catholic Church	Charleston Memorial Eye Clinic Fund	Dede Cassis	Elizabeth McClellan	Harvey and Naomi Cohen	John and Sandra Bowles	Kleeman Family Fund	Matthew Finnegan	Mr. and Mrs. Tim DiPiero	Patricia and Kevin White	Robert Bowling	Stacy Reynolds	Timothy Murphy
Adam Dean	Bob and Ruth Baker	Cheryl Bradford	Dee Price and Brian Childers	Elizabeth Memorial United Methodist Church	Hayley Tighe	John Doyle and Laura Mahony	Kortney Major	Matthew Spade	Mr. and Mrs. Tom Kittredge	Patsy Nelson and Jill Canterbury	Robert Neal	Stephyn and Elaine Harris	Tina Cecil and Kathy Page
Al and Lisa Peery	Bob and Sara Busse	Cheryl Bradford	Deitzler Foundation, Inc.	Elizabeth Sokolosky	Heartwood Cooperative	John Magan and Benita Whitman	Kristen Babiak	Mayor Amy Goodwin and Booth Goodwin	Mr. and Mrs. William Crouch, Jr.	Robin and Paula Bailey	Roberta Adams and Richard Kissel	Stephen and Shelly White	Todd and Monica Burdette
Alan and Carol Kuhlman	Bonnie and Gary Brown	Chett Pritchett	Delford Chaffin	Elizabeth Walker	Heather Foster	John Tikkonen	Kroger	Megan Atkins	Mr. and Mrs. William Gessner	Robin Burks	Robin and Paula Bailey	Stephen Himes and Missy Woolverton	Todd Dorcus and Renee Jones
Albert Liu and Juliana Serafin	Bren Pomponio and Margaret Chapman	Chris Dutch and Carolee Felber	Deneen Karpovich	Elizabeth Wehner and Ken Ward, Jr.	Heidi Talmage	Jonathan and Michelle Storage	Kurt and Danita Nellhaus	Megan Jewell	Mr. and Mrs. William Mullett	Paul and Barbara Hoffman	Robin Layton	Stephen Logan and Linda Elliott	Todd Metcalf
Alex Epperly	Brenda Carper	Christ Church United Methodist Women	Denise Ferris	Ellen Allen and Sue Julian	Herscher Foundation	Jonathan and Susannah Carpenter	Larry and Sandra Groce	Megan Lacava	Mr. and Mrs. William Mullett	Paul and Judith Stewart	Robin Share	Steve and Barbara Hopta	Tom and Amy Isaac
Alex Franklin	Brenda Good	Christina Strand	Dennis Taylor	Ellen Price	Hillary Harrison	Joseph Ford	Laura Bickett and Steve Goodman	Melanie Ward	Mr. David Watson	Paul and Nancy Hill	Robin Snyder	Stuart Smith	Tom and Sara Marchio
Alice Gahbauer	Brenda Good	Christy Schwartz	Diana Masso and Mary Fitzgerald	Elliott Birkhead	Hochwalt Naumann Fund	Joseph Jenkins and Susana Duarte	Laura Leslie	Melinda Dicarolo	Mr. Dick Jennings	Paul Sheridan and Kate FitzGerald	Rodney Booker	Stuart and Susan May	Tonda Johnson
Alice Hypes	Brian Farkas and Adrienne Worthy	Ciccarello Del Giudice & LaFon	Diana Morris	Elliott Brown	Holly Watkins	Joseph Leonoro	Lauren Giampa	Melissa Luce	Mr. Gary Carr	Paula Bickham	Ron and Judith Wilkinson	Troy and Charlotte Stallard	Trinity Evangelical Lutheran Church
Alice Kayrouz	Brian Thorniley and Elizabeth Scott	Cindy McGhee	Diane Torres	Emily Birkhead	Howard Persinger	Joseph Luther Family Charitable Fund	Lauren Love	Melissa Rominske	Mr. Larry L. Rowe and Mrs. Julia Beury	Paula Perry	Ronald and Janet Raether	Truist	Troy and Charlotte Stallard
Alice Thompson	Briana Martin	City National Bank	Diane White	Emily Hanna	Hymns & Hops Charleston	Josh Barrett and Julie Adams	Lawrence and Marlyn Bissett	Meredith Thomas Persinger	Mr. Michael Wehrle	Peggy Burkhardt and Joe Golden	Ronny and JoAnn Harris	Truist Foundation	Tyler Strickler
Amber Haynes	Bridges of Grace United Church of Christ	Clark Sheldon	Diane Woodrum	Emily Renzelli	Ibtesam Sue Barazi	Joy Doss	Leah Smith	Metro Benefits, Inc.	Mr. Page Hamrick, III	Rudy and Wanda Martin	Ruth Joseck	Truist Foundation	UniCare Health Plan of WV, Inc.
Amee Patel	Bridges of Grace United Church of Christ	Clinton Ramsey and Kathy George	Dingess-Rum Properties, Inc	Emma Busse	J. Thomas Lane	Joyce Almond	Lee and Kimberly Javins	Michael and Betty Knighton	Mr. Richard Hess	Ruth Joseck	Ruth Zika and David Stephenson	United Bank, Inc	United Methodist Foundation of WV
American Electric Power	Britt and Judith Mclunkin	Colleen Anderson	Domination Energy Charitable Foundation	Emmanuel Combs	Jacqueline Pitchford	Judy Baker and Beverly Jennings	Leigh Miller	Michael and Betty Knighton	Mrs. Carter V. Blundon	Ruth Joseck	Ruth Zika and David Stephenson	Unity of Kanawha Valley	Unity of Kanawha Valley
American Water Charitable Foundation	Broadway CARES / Equity Fights AIDS	Community Education Group	Evan and Theresa Buck	Enterprise Rent-A-Car Foundation	Jacquelyn Custer	Judy Knowles	Leslie Bonham	Michael and Betty Miskowicz	Mrs. Harriet Beury	Ruth Joseck	Ruth Zika and David Stephenson	Valerie George Ellis	Vickie Harrison
AmherstMadison	Bruce Perrone and Susan Leffler	Connie Messer	Evan Thrush	Eric Kinder	Jacquelyn Custer	Judy Knowles	Leslie Kass	Michael and Betty Miskowicz	Mrs. Judy Lundy	Ruth Joseck	Ruth Zika and David Stephenson	Victor and Ellen Bastron	Victor and Judith Grigoraci
Amy and Chris Mullen	Bruce Perrone and Susan Leffler	Conway Communications Inc.	F.M. Davis Family Fund	Eugene Warner, Jr.	James and Donna McCune	Judy Knowles	Leslie Taylor	Michael and Betty Miskowicz	Mrs. Nancy Brallier	Ruth Joseck	Ruth Zika and David Stephenson	Victor and Ellen Bastron	Victor and Judith Grigoraci
Amy and David Cottrell	Bruce Perrone and Susan Leffler	Conway Communications Inc.	Fairness WV	Eugenie Taylor	James and Kathryn Stone	Judy Knowles	Leslie Taylor	Michael and Betty Miskowicz	Mrs. Uala Wells	Ruth Joseck	Ruth Zika and David Stephenson	Victor and Ellen Bastron	Victor and Judith Grigoraci
Amy Sowa	Bruce Perrone and Susan Leffler	Conway Communications Inc.	First Presbyterian Church	Evan and Theresa Buck	James and Mary Mclunkin	Judy Knowles	Leslie Taylor	Michael and Betty Miskowicz	Ms. Barbara McCallum	Ruth Joseck	Ruth Zika and David Stephenson	Victor and Ellen Bastron	Victor and Judith Grigoraci
Amy Wolfe	Bruce Perrone and Susan Leffler	Conway Communications Inc.	Forrest Palmer	Evan Thrush	James and Sarah Long	Judy Knowles	Leslie Taylor	Michael and Betty Miskowicz	Ms. Claudette Hudson	Ruth Joseck	Ruth Zika and David Stephenson	Victor and Ellen Bastron	Victor and Judith Grigoraci
Andrea Herrick	Bruce Perrone and Susan Leffler	Conway Communications Inc.	Frances Buchanan	F.M. Davis Family Fund	James and Sarah Long	Judy Knowles	Leslie Taylor	Michael and Betty Miskowicz	Ms. Dolores Rogers	Ruth Joseck	Ruth Zika and David Stephenson	Victor and Ellen Bastron	Victor and Judith Grigoraci
Andrew and Lesley McCallister	Bruce Perrone and Susan Leffler	Conway Communications Inc.	Frances Buchanan and Eric Eyre	Fairness WV	James Martin	Judy Knowles	Leslie Taylor	Michael and Betty Miskowicz	Ms. Donna Jacobs	Ruth Joseck	Ruth Zika and David Stephenson	Victor and Ellen Bastron	Victor and Judith Grigoraci
Andrew Baranich	Bruce Perrone and Susan Leffler	Conway Communications Inc.	Janet Gerwig Masters	First Presbyterian Church	James Schmidt	Judy Knowles	Leslie Taylor	Michael and Betty Miskowicz	Ms. Kathy Burgess	Ruth Joseck	Ruth Zika and David Stephenson	Victor and Ellen Bastron	Victor and Judith Grigoraci
Andy and Becky Ceperley	Bruce Perrone and Susan Leffler	Conway Communications Inc.	Janet Steven	Forrest Palmer	James Schmidt	Judy Knowles	Leslie Taylor	Michael and Betty Miskowicz	Ms. Leslie Stone	Ruth Joseck	Ruth Zika and David Stephenson	Victor and Ellen Bastron	Victor and Judith Grigoraci
Angela Beblo	Bruce Perrone and Susan Leffler	Conway Communications Inc.	Janet Steven	Forrest Palmer	James Schmidt	Judy Knowles	Leslie Taylor	Michael and Betty Miskowicz	Ms. Marilyn Walbe	Ruth Joseck	Ruth Zika and David Stephenson	Victor and Ellen Bastron	Victor and Judith Grigoraci
Angela Douglas	Bruce Perrone and Susan Leffler	Conway Communications Inc.	Janet Steven	Forrest Palmer	James Schmidt	Judy Knowles	Leslie Taylor	Michael and Betty Miskowicz	Ms. Nancy Evans	Ruth Joseck	Ruth Zika and David Stephenson	Victor and Ellen Bastron	Victor and Judith Grigoraci
Angela Vance	Bruce Perrone and Susan Leffler	Conway Communications Inc.	Janet Steven	Forrest Palmer	James Schmidt	Judy Knowles	Leslie Taylor	Michael and Betty Miskowicz	Ms. Nancy Evans	Ruth Joseck	Ruth Zika and David Stephenson	Victor and Ellen Bastron	Victor and Judith Grigoraci
Ann Bradley	Bruce Perrone and Susan Leffler	Conway Communications Inc.	Janet Steven	Forrest Palmer	James Schmidt	Judy Knowles	Leslie Taylor	Michael and Betty Miskowicz	Ms. Nancy Evans	Ruth Joseck	Ruth Zika and David Stephenson	Victor and Ellen Bastron	Victor and Judith Grigoraci
Ann Teague	Bruce Perrone and Susan Leffler	Conway Communications Inc.	Janet Steven	Forrest Palmer	James Schmidt	Judy Knowles	Leslie Taylor	Michael and Betty Miskowicz	Ms. Nancy Evans	Ruth Joseck	Ruth Zika and David Stephenson	Victor and Ellen Bastron	Victor and Judith Grigoraci
Anna Sale	Bruce Perrone and Susan Leffler	Conway Communications Inc.	Janet Steven	Forrest Palmer	James Schmidt	Judy Knowles	Leslie Taylor	Michael and Betty Miskowicz	Ms. Nancy Evans	Ruth Joseck	Ruth Zika and David Stephenson	Victor and Ellen Bastron	Victor and Judith Grigoraci
Anna Stewart	Bruce Perrone and Susan Leffler	Conway Communications Inc.	Janet Steven	Forrest Palmer	James Schmidt	Judy Knowles	Leslie Taylor	Michael and Betty Miskowicz	Ms. Nancy Evans	Ruth Joseck	Ruth Zika and David Stephenson	Victor and Ellen Bastron	Victor and Judith Grigoraci
Anne Fishkin and Bill Kroesser	Bruce Perrone and Susan Leffler	Conway Communications Inc.	Janet Steven	Forrest Palmer	James Schmidt	Judy Knowles	Leslie Taylor	Michael and Betty Miskowicz	Ms. Nancy Evans	Ruth Joseck	Ruth Zika and David Stephenson	Victor and Ellen Bastron	Victor and Judith Grigoraci
Anthony Abatjoglou	Bruce Perrone and Susan Leffler	Conway Communications Inc.	Janet Steven	Forrest Palmer	James Schmidt	Judy Knowles	Leslie Taylor	Michael and Betty Miskowicz	Ms. Nancy Evans	Ruth Joseck	Ruth Zika and David Stephenson	Victor and Ellen Bastron	Victor and Judith Grigoraci
Anthony and Grace Janeshek	Bruce Perrone and Susan Leffler	Conway Communications Inc.	Janet Steven	Forrest Palmer	James Schmidt	Judy Knowles	Leslie Taylor	Michael and Betty Miskowicz	Ms. Nancy Evans	Ruth Joseck	Ruth Zika and David Stephenson	Victor and Ellen Bastron	Victor and Judith Grigoraci
Arby's	Bruce Perrone and Susan Leffler	Conway Communications Inc.	Janet Steven	Forrest Palmer	James Schmidt	Judy Knowles	Leslie Taylor	Michael and Betty Miskowicz	Ms. Nancy Evans	Ruth Joseck	Ruth Zika and David Stephenson	Victor and Ellen Bastron	Victor and Judith Grigoraci
Ashok Sanghavi	Bruce Perrone and Susan Leffler	Conway Communications Inc.	Janet Steven	Forrest Palmer	James Schmidt	Judy Knowles	Leslie Taylor	Michael and Betty Miskowicz	Ms. Nancy Evans	Ruth Joseck	Ruth Zika and David Stephenson	Victor and Ellen Bastron	Victor and Judith Grigoraci
Atkinson & Polak PLLC	Bruce Perrone and Susan Leffler	Conway Communications Inc.	Janet Steven	Forrest Palmer	James Schmidt	Judy Knowles	Leslie Taylor	Michael and Betty Miskowicz	Ms. Nancy Evans	Ruth Joseck	Ruth Zika and David Stephenson	Victor and Ellen Bastron	Victor and Judith Grigoraci
Austin Susman and Erin McGrath	Bruce Perrone and Susan Leffler	Conway Communications Inc.	Janet Steven	Forrest Palmer	James Schmidt	Judy Knowles	Leslie Taylor	Michael and Betty Miskowicz	Ms. Nancy Evans	Ruth Joseck	Ruth Zika and David Stephenson	Victor and Ellen Bastron	Victor and Judith Grigoraci
Baird and Company, Inc.	Bruce Perrone and Susan Leffler	Conway Communications Inc.	Janet Steven	Forrest Palmer	James Schmidt	Judy Knowles	Leslie Taylor	Michael and Betty Miskowicz	Ms. Nancy Evans	Ruth Joseck	Ruth Zika and David Stephenson	Victor and Ellen Bastron	Victor and Judith Grigoraci
Barbara Frierson	Bruce Perrone and Susan Leffler	Conway Communications Inc.	Janet Steven	Forrest Palmer	James Schmidt	Judy Knowles	Leslie Taylor	Michael and Betty Miskowicz	Ms. Nancy Evans	Ruth Joseck	Ruth Zika and David Stephenson	Victor and Ellen Bastron	Victor and Judith Grigoraci
Barbara Gracey	Bruce Perrone and Susan Leffler	Conway Communications Inc.	Janet Steven	Forrest Palmer	James Schmidt	Judy Knowles	Leslie Taylor	Michael and Betty Miskowicz	Ms. Nancy Evans	Ruth Joseck	Ruth Zika and David Stephenson	Victor and Ellen Bastron	Victor and Judith Grigoraci
Barbara Steinke	Bruce Perrone and Susan Leffler	Conway Communications Inc.	Janet Steven	Forrest Palmer	James Schmidt	Judy Knowles	Leslie Taylor	Michael and Betty Miskowicz	Ms. Nancy Evans	Ruth Joseck	Ruth Zika and David Stephenson	Victor and Ellen Bastron	Victor and Judith Grigoraci
Barry and Janet Williamson	Bruce Perrone and Susan Leffler	Conway Communications Inc.	Janet Steven	Forrest Palmer	James Schmidt	Judy Knowles	Leslie Taylor	Michael and Betty Miskowicz	Ms. Nancy Evans	Ruth Joseck	Ruth Zika and David Stephenson	Victor and Ellen Bastron	Victor and Judith Grigoraci
Becky King	Bruce Perrone and Susan Leffler	Conway Communications Inc.	Janet Steven	Forrest Palmer	James Schmidt	Judy Knowles	Leslie Taylor	Michael and Betty Miskowicz	Ms. Nancy Evans	Ruth Joseck	Ruth Zika and David Stephenson	Victor and Ellen Bastron	Victor and Judith Grigoraci
Belle Haddad	Bruce Perrone and Susan Leffler	Conway Communications Inc.	Janet Steven	Forrest Palmer	James Schmidt	Judy Knowles	Leslie Taylor	Michael and Betty Miskowicz	Ms. Nancy Evans	Ruth Joseck	Ruth Zika and David Stephenson	Victor and Ellen Bastron	Victor and Judith Grigoraci
Bernard and Blanche Jacobson Foundation	Bruce Perrone and Susan Leffler	Conway Communications Inc.	Janet Steven	Forrest Palmer	James Schmidt	Judy Knowles	Leslie Taylor	Michael and Betty Miskowicz	Ms. Nancy Evans	Ruth Joseck	Ruth Zika and David Stephenson	Victor and Ellen Bastron	Victor and Judith Grigoraci
Best Of Crete, LLC	Bruce Perrone and Susan Leffler	Conway Communications Inc.	Janet Steven	Forrest Palmer	James Schmidt	Judy Knowles	Leslie Taylor	Michael and Betty Miskowicz	Ms. Nancy Evans	Ruth Joseck	Ruth Zika and David Stephenson	Victor and Ellen Bastron	Victor and Judith Grigoraci
Beth Cipoletti	Bruce Perrone and Susan Leffler	Conway Communications Inc.	Janet Steven	Forrest Palmer	James Schmidt	Judy Knowles	Leslie Taylor	Michael and Betty Miskowicz	Ms. Nancy Evans	Ruth Joseck	Ruth Zika and David Stephenson	Victor and Ellen Bastron	Victor and Judith Grigoraci
Beth Morrison	Bruce Perrone and Susan Leffler	Conway Communications Inc.	Janet Steven	Forrest Palmer	James Schmidt	Judy Knowles	Leslie Taylor	Michael and Betty Miskowicz	Ms. Nancy Evans	Ruth Joseck	Ruth Zika and David Stephenson	Victor and Ellen Bastron	Victor and Judith Grigoraci
Beth Spence and Betty Lassiter	Bruce Perrone and Susan Leffler	Conway Communications Inc.	Janet Steven	Forrest Palmer	James Schmidt	Judy Knowles	Leslie Taylor	Michael and Betty Miskowicz	Ms. Nancy Evans	Ruth Joseck	Ruth Zika and David Stephenson	Victor and Ellen Bastron	Victor and Judith Grigoraci
Betty Stern	Bruce Perrone and Susan Leffler	Conway Communications Inc.	Janet Steven	Forrest Palmer	James Schmidt	Judy Knowles	Leslie Taylor	Michael and Betty Miskowicz	Ms. Nancy Evans	Ruth Joseck	Ruth Zika and David Stephenson	Victor and Ellen Bastron	Victor and Judith Grigoraci
Beverly Brooks	Bruce Perrone and Susan Leffler	Conway Communications Inc.	Janet Steven	Forrest Palmer	James Schmidt	Judy Knowles	Leslie Taylor	Michael and Betty Miskowicz	Ms. Nancy Evans	Ruth Joseck	Ruth Zika and David Stephenson	Victor and Ellen Bastron	Victor and Judith Grigoraci
Bill and Gayle Michael	Bruce Perrone and Susan Leffler	Conway Communications Inc.	Janet Steven	Forrest Palmer	James Schmidt	Judy Knowles	Leslie Taylor	Michael and Betty Miskowicz	Ms. Nancy Evans	Ruth Joseck	Ruth Zika and David Stephenson	Victor and Ellen Bastron	Victor and Judith Grigoraci
Bill and June Sale	Bruce Perrone and Susan Leffler	Conway Communications Inc.	Janet Steven	Forrest Palmer	James Schmidt	Judy Knowles	Leslie Taylor	Michael and Betty Miskowicz	Ms. Nancy Evans	Ruth Joseck	Ruth Zika and David Stephenson	Victor and Ellen Bastron	Victor and Judith Grigoraci
	Bruce Perrone and Susan Leffler	Conway Communications Inc.	Janet Steven	Forrest Palmer	James Schmidt	Judy Knowles	Leslie Taylor	Michael and Betty Miskowicz	Ms. Nancy Evans	Ruth Joseck	Ruth Zika and David Stephenson	Victor and Ellen Bastron	Victor and Judith Grigoraci
	Bruce Perrone and Susan Leffler	Conway Communications Inc.	Janet Steven	Forrest Palmer	James Schmidt	Judy Knowles	Leslie Taylor	Michael and Betty Miskowicz	Ms. Nancy Evans	Ruth Joseck	Ruth Zika and David Stephenson	Victor and Ellen Bastron	Victor and Judith Grigoraci
	Bruce Perrone and Susan Leffler	Conway Communications Inc.	Janet Steven	Forrest Palmer	James Schmidt	Judy Knowles	Leslie Taylor	Michael and Betty Miskowicz	Ms. Nancy Evans	Ruth Joseck	Ruth Zika and David Stephenson	Victor and Ellen Bastron	Victor and Judith Grigoraci
	Bruce Perrone and Susan Leffler	Conway Communications Inc.	Janet Steven	Forrest Palmer	James Schmidt	Judy Knowles	Leslie Taylor	Michael and Betty Miskowicz	Ms. Nancy Evans	Ruth Joseck	Ruth Zika and David Stephenson	Victor and Ellen Bastron	Victor and Judith Grigoraci
	Bruce Perrone and Susan Leffler	Conway Communications Inc.	Janet Steven	Forrest Palmer	James Schmidt	Judy Knowles	Leslie Taylor	Michael and Betty Miskowicz	Ms. Nancy Evans	Ruth Joseck	Ruth Zika and David Stephenson	Victor and Ellen Bastron	Victor and Judith Grigoraci
	Bruce Perrone and Susan Leffler	Conway Communications Inc.	Janet Steven	Forrest Palmer	James Schmidt	Judy Knowles	Leslie Taylor	Michael and Betty Miskowicz	Ms. Nancy Evans	Ruth Joseck	Ruth Zika and David Stephenson	Victor and Ellen Bastron	Victor and Judith Grigoraci
	Bruce Perrone and Susan Leffler	Conway Communications Inc.	Janet Steven	Forrest Palmer	James Schmidt	Judy Knowles	Leslie Taylor	Michael and Betty Miskowicz	Ms. Nancy Evans	Ruth Joseck	Ruth Zika and David Stephenson	Victor and Ellen Bastron	Victor and Judith Grigoraci
	Bruce Perrone and Susan Leffler	Conway Communications Inc.	Janet Steven	Forrest Palmer	James Schmidt	Judy Knowles	Leslie Taylor	Michael and Betty Miskowicz	Ms. Nancy Evans	Ruth Joseck	Ruth Zika and David Stephenson	Victor and Ellen Bastron	Victor and Judith Grigoraci
	Bruce Perrone and Susan Leffler	Conway Communications Inc.	Janet Steven	Forrest Palmer	James Schmidt	Judy Knowles	Leslie Taylor	Michael and Betty Miskowicz	Ms. Nancy Evans	Ruth Joseck	Ruth Zika and David Stephenson	Victor and Ellen Bastron	Victor and Judith Grigoraci
	Bruce Perrone and Susan Leffler	Conway Communications Inc.	Janet Steven	Forrest Palmer	James Schmidt	Judy Knowles	Leslie Taylor	Michael and Betty Miskowicz	Ms. Nancy Evans	Ruth Joseck	Ruth Zika and David Stephenson	Victor and Ellen Bastron	Victor and Judith Grigoraci
	Bruce Perrone and Susan Leffler	Conway Communications Inc.	Janet Steven	Forrest Palmer	James Schmidt	Judy Knowles	Leslie Taylor	Michael and Betty Miskowicz	Ms. Nancy Evans	Ruth Joseck	Ruth Zika and David Stephenson	Victor and Ellen Bastron	Victor and Judith Grigoraci
	Bruce Perrone and Susan Leffler	Conway Communications Inc.	Janet Steven	Forrest Palmer	James Schmidt	Judy Knowles	Leslie Taylor	Michael and Betty Miskowicz	Ms. Nancy Evans	Ruth Joseck	Ruth Zika and David Stephenson	Victor and Ellen Bastron	Victor and Judith Grigoraci
	Bruce Perrone and Susan Leffler	Conway Communications Inc.	Janet Steven	Forrest Palmer	James Schmidt	Judy Knowles	Leslie Taylor	Michael and Betty Miskowicz	Ms. Nancy Evans	Ruth Joseck	Ruth Zika and David Stephenson	Victor and Ellen Bastron	Victor and Judith Grigoraci
	Bruce Perrone and Susan Leffler	Conway Communications Inc.	Janet Steven	Forrest Palmer	James Schmidt	Judy Knowles	Leslie Taylor	Michael and Betty Miskowicz	Ms. Nancy Evans	Ruth Joseck	Ruth Zika and David Stephenson	Victor and Ellen Bastron	Victor and Judith Grigoraci
	Bruce Perrone and Susan Leffler	Conway Communications Inc.	Janet Steven	Forrest Palmer	James Schmidt	Judy Knowles	Leslie Taylor	Michael and Betty Miskowicz	Ms. Nancy Evans	Ruth Joseck	Ruth Zika and David Stephenson	Victor and Ellen Bastron	Victor and Judith Grigoraci
	Bruce Perrone and Susan Leffler	Conway Communications Inc.	Janet Steven	Forrest Palmer	James Schmidt	Judy Knowles	Leslie Taylor	Michael and Betty Miskowicz	Ms. Nancy Evans	Ruth Joseck	Ruth Zika and David Stephenson	Victor and Ellen Bastron	Victor and Judith Grigoraci
	Bruce Perrone and Susan Leffler	Conway Communications Inc.	Janet Steven	Forrest Palmer	James Schmidt	Judy Knowles	Leslie Taylor	Michael and Betty Miskowicz	Ms. Nancy Evans	Ruth Joseck	Ruth Zika and David Stephenson	Victor and Ellen Bastron	Victor and Judith Grigoraci
	Bruce Perrone and Susan Leffler	Conway Communications Inc.	Janet Steven	Forrest Palmer	James Schmidt	Judy Knowles	Leslie Taylor	Michael and Betty Miskowicz	Ms. Nancy Evans	Ruth Joseck	Ruth Zika and David Stephenson	Victor and Ellen Bastron	Victor and Judith Grigoraci
	Bruce Perrone and Susan Leffler	Conway Communications Inc.	Janet Steven	Forrest Palmer	James Schmidt	Judy Knowles	Leslie Taylor	Michael and Betty Miskowicz	Ms. Nancy Evans	Ruth Joseck	Ruth Zika and David Stephenson	Victor and Ellen Bastron	Victor and Judith Grigoraci
	Bruce Perrone and Susan Leffler	Conway Communications Inc.	Janet Steven	Forrest Palmer	James Schmidt	Judy Knowles	Leslie Taylor	Michael and Betty Miskowicz	Ms. Nancy Evans	Ruth Joseck	Ruth Zika and David Stephenson	Victor and Ellen Bastron	Victor and Judith Grigoraci
	Bruce Perrone and Susan Leffler	Conway Communications Inc.	Janet Steven	Forrest Palmer	James Schmidt	Judy Knowles	Leslie Taylor	Michael and Betty Miskowicz	Ms. Nancy Evans	Ruth Joseck	Ruth Zika and David Stephenson	Victor and Ellen Bastron	Victor and Judith Grigoraci
	Bruce Perrone and Susan Leffler	Conway Communications Inc.	Janet Steven	Forrest Palmer	James Schmidt	Judy Knowles	Leslie Taylor	Michael and Betty Miskowicz	Ms. Nancy Evans	Ruth Joseck	Ruth Zika and David Stephenson	Victor and Ellen Bastron	Victor and Judith Grigoraci
	Bruce Perrone and Susan Leffler	Conway Communications Inc.	Janet Steven	Forrest Palmer	James Schmidt	Judy Knowles	Leslie Taylor	Michael and Betty Miskowicz	Ms. Nancy Evans				

Cali Wesson in Memory of Regina King
 Carole Erwin in Memory of Greg Richards
 Carole Erwin in Memory of Shaun Nichols
 Carole Erwin in Memory of Stephen D. Erwin
 Charles and Betty Kirkwood in Memory of Roy E. Price, Jr.
 Chelsea Hornyak in Memory of Shelly Nichols
 Colleen Anderson in Memory of Michelle Deganhardt
 David and Gale Rubrecht in Memory of Roy E. Price, Jr.
 Edna P. Southern in Memory of Janet W. Winfrey
 Elizabeth Wehner in Memory of Thomas Wehner
 Elizabeth Wehner in Memory of Virginia Wehner
 George and Roseann French in Memory of Roy E. Price, Jr.
 Horner Davis in Memory of William Davis
 Jodi Giancola in Memory of Father Leon Alexander
 John and Janet Gagnon in Memory of Patrick Thomasson
 Joyce Almond in Memory of Aila Accad
 Judy Knowles in Memory of Beth Lazear
 Karen Lattimore in Memory of Patrick Thomasson
 Karen Mullins in Memory of Amanda G. Hardman-Letart
 Kelley Austin in Memory of Sharon "Sky" Jones
 Kelly Barr in Memory of Sharon "Sky" Jones
 Leigh Miller in Memory of Sharon Jones
 Linda Elliott in Memory of Keith Dickenson
 Marci Ryan in Memory of Sharon Jones
 Mary Summey in Memory of Beth Lazear
 Mavery Davis in Memory of Obi Henderson
 Michael and Virginia Sellers in Memory of Mrs. Beulah Marie Howard
 Michael Vincent and Linda Bunce in Memory of Beth Lazear
 Nancy Kincaid in Memory of Steven Midkiff
 Nancy Shaar in Memory of Robert Preston Walton
 Noel Hassen in Memory of David Matthew Hassen
 Norma Parker in Memory of Mary Alice Vigneault
 Olive and Frederick Meyer in Memory of Gregory Hancock
 Pamela Palmer Emch in Memory of Patrick Thomasson
 Paul and Barbara Hoffman in Memory of Olive Crummett
 Rachel Dash in Memory of Professor Sam and Sara Dash
 Raphael Godfrey in Memory of Sally O'Farrell
 Rebecca Craighill in Memory of Roy E. Price, Jr.
 Shali Casto in Memory of Michael E. Jones, II
 Sherry Cormier in Memory of Howard Fast
 Sue Chase in Memory of Roy E. Price, Jr.
 Sue Price in Memory of Roy E. Price, Jr.
 Susan Lawrence in Memory of Jean Crozier
 Suzanne Zimmer-Hauber in Memory of John Kennedy Bailey
 Teresa Pepaj in Memory of Sharon Jones
 Terry O'Fiesh in Memory of Beth Lazear
 Tina Cecil in Memory of Raymond Page
 Vickie Harrison in Memory of Grouch and June Holbert
IN HONOR OF
 Aaron Hark in Honor of Rabbi Victor Urecki
 Ada Kay Pancake in Honor of Dr. and Mrs. James A. Davis
 Anne Hale in Honor of William Gordon Kenyon
 Barbara Steinke in Honor of Ellen Allen
 Becky King in Honor of Ellen Allen
 Beth Spence in Honor of Becky O'Fiesh
 Betty and Joe Beeson in Honor of Ellen Allen
 Blair Taylor in Honor of Beecher Neenan
 Bonnie Brown in Honor of Donna Hamra
 Brittain and Judith McJunkin in Honor of Ellen Allen
 Buffy Wallace in Honor of Ellen Allen
 Catherine Slemp in Honor of Ellen Allen
 Cheryl Davis in Honor of Ellen Allen
 Christina Strand in Honor of Ellen Allen
 Cindy McGhee in Honor of Justice Margaret Workman
 Courtney Martin in Honor of Anna Sale
 Curtis Wilkerson in Honor of Lora Wilkerson
 Danita and Kurt Nellhaus in Honor of Ellen Allen
 David Norman in Honor of Jesus Christ, Lord of all
 Debora Mattingly in Honor of Ellen Allen
 Deborah Haught in Honor of MLK Jr.
 Dr. Christine Teague in Honor of Ann Teague
 Ellen Allen in Honor of Sue Julian
 Ellen Allen and Sue Julian in Honor of David Bennett
 Emma Busse in Honor of Sara and Bob Busse
 Eugenie Taylor in Honor of Lisa Westfall
 Evan Thrush in Honor of Dr. Lawrence B. Thrush and Sandra Wotring
 Frances Buchanan in Honor of Memorial Day
 Frederick and Olive Meyer in Honor of Ellen Allen
 Gary and Joni Carr in Honor of Kevin and Rachel Carr
 George and Jo Bunce in Honor of Ellen Allen
 Harry Rubenstein in Honor of Rabbi Victor Urecki
 Heather and Tim Kittredge in Honor of Ellen Allen and Sue Julian
 James and Sally Preston in Honor of Uala Wells
 Jane Hange in Honor of Lora Wilkerson, Ellen Allen and David Bennett
 Jane Hange in Honor of Ellen Allen
 Janet Butts in Honor of Ellen Allen
 Jeanne Chandler in Honor of Ellen Allen
 Jeffrey Allen in Honor of Sue Julian and Ellen Allen
 Joan Steven in Honor of Ellen Allen
 John and June Canfield in Honor of Ed ReBrook, Esq.
 Julie Pratt and Joseph Vealey in Honor of Ellen Allen
 Julie Wotring in Honor of Dr. Lawrence B. Thrush and Sandra Wotring
 Kathryn Robinson in Honor of Anna Sale
 Kathryn Robinson in Honor of Martha Walker
 Kathryn Stone in Honor of Ellen Allen
 Kelly Lively in Honor of Michael and Loren Farmer
 Ken Ward and Elizabeth Wehener in Honor of Ellen Allen
 Kim Foster in Honor of Nancy Thomas
 Kimberly Javins in Honor of Ellen Allen
 Lauren Giampa in Honor of Thomas Giampa
 Leslie Bakker in Honor of Ellen Allen
 Leslie Stone in Honor of Ellen Allen
 Lori Dubrawka and Eric Eyre in Honor of Ellen Allen
 Maiya Peterson in Honor of Samantha Muller
 Marjorie Price in Honor of Loren Friend Farmer
 Mayor Amy Goodwin and Booth Goodwin in Honor of the Covenant House Staff
 Michael Vincent and Linda Bunce in Honor of Ellen Allen
 Nancy Brallier in Honor of Ellen Allen
 Nancy Winefordner in Honor of Susan Hill
 Pam Pushkin in Honor of The Cabinet
 Patricia Tompkins in Honor of Ellen Allen
 Paul Sheridan and Kathleen FitzGerald in Honor of Ellen Allen
 Prasadarao and Jayasree Mukkamala in Honor of Ellen Allen
 Rebecca Shivelier in Honor of Gail Bellamy
 Renate Pore in Honor of Ellen Allen
 Rev. and Mrs. Todd Wright in Honor of Ellen Allen
 Rev. Patterson Lyles in Honor of the Covenant House Staff
 Roberta Adams in Honor of Pat and Barbara
 Robin and Jim Snyder in Honor of Ellen Allen
 Robin Share in Honor of Cathy Kunkel and other WV women
 Ryan and Barbara Thrush in Honor of Dr. Lawrence B. Thrush and Sandra Wotring
 Sabrina Midkiff in Honor of Ellen Allen
 Sara and Robert Busse in Honor of Ellen Allen
 Sara Busse in Honor of Emma Louise Busse
 Sarah D'Agostino in Honor of Ellen Allen
 Shearin and Ann Teague in Honor of Dr. Christine Teague
 Sidney Smith in Honor of Gretchen Mitchell Smith
 Stacy Morgan in Honor of Amy K. Harries
 Stephanie Smoot in Honor of Barbara Eychancer
 Stephen James in Honor of Michael and Loren Farmer
 Stuart Smith in Honor of Mr. and Mrs. Patterson Lyles
 Sue Julian in Honor of Ellen Allen
 Timothy Flatley in Honor of Nick Johnson
 Tom and Meredith Persinger in Honor of Rev. Jim Lewis
 Warren and Sheila Danzer in Honor of Ellen Allen

SPECIAL THANKS TO OUR VOLUNTEERS

Alex Epperly, PA-C
 Ashlin Douglas
 Asmael Saifo
 Becky Britton
 Betty Beeson
 Beverly Wright
 Bill Harvit, Esq.
 Chef Betty Reed
 Chef Dennis Harris
 Chef Evan Wilson
 Chef Jeni Burns Riser
 Chef Joshua Reedy
 Chef Justin Steele

Chef Kevin Madison
 Chef Paul Smith
 Cheryl Davis
 Covenant House Program Participants
 Cynthia Parsons
 Daniel Lattanzi, Esq.
 Darla Spencer
 Darryl Henry
 Donna Edmondson
 Dural Miller
 George and Barbara Petershagen

Hayley Tighe
 Jack Edwards
 Jane Hange
 James Osbourn
 Jamison Douglas
 Jason Najmulski
 Jim Long
 Joey Butler
 Justin Williams, Esq.
 Kim Javins
 Lora Wilkerson
 Marjorie Turley
 Melvin Jones, CPA

Michelle Storage, Esq.
 MK O'Haver
 Nancy and Jane Michael
 Page Hamrick, Esq.
 Pastry Chef Teri Blevins
 Rev. Patterson Lyles
 Rev. Roberta Smith
 Sam Strickland
 Sara Busse
 Susan Ratcliffe
 Taylor Eaton
 Venu Menon

Give.

Community donations of time, energy, money, and goods provide us with the resources to keep helping our most vulnerable citizens.

Visit wvcovenanthouse.org and click on the GIVE button to donate online or to learn about volunteer opportunities.