



Covenant House

HOUSE CALL

2021 NEWSLETTER AND 2020 ANNUAL REPORT

YEARS OF
HOPE

Community Impact PAGE 3

Financials PAGE 4

Donors PAGE 6



The House You Built: Celebrating 40 Years of Fearless Advocacy

Forty years ago, a small group of committed citizens were concerned about hunger and homelessness. Most people think of Patricia Hussey and Barbara Ferraro whose dynamic and tenacious leadership invigorated Covenant House for our first 25 years.

But it was a small band of individuals that fueled a city's imagination for what Covenant House would become. There were four people who played the most pivotal roles: Bob Rodecker, the first President of the Covenant House Board of Directors; Pat Perelman, the first Director; Jim Lewis, the Rector at St. John's Episcopal Church at that time; and Milford Zeigler, who organized the renovation of the original house next door to St. John's.

The seeds for what would become Covenant House were planted in the 1970s. Members of several downtown churches and synagogues were concerned about hunger and homelessness in Charleston. The momentum from the faith community grew into social action and the Charleston Interfaith Council on Social Concerns was formed. *Excerpted from the oral history project by Julie Pratt.*

As we honor our history, we do so with an informed and hopeful gaze toward the future.

From our earliest origins of opening a space to engage our most vulnerable—where they played dominos, exchanged stories, and took a shower—to moving

With gratitude,

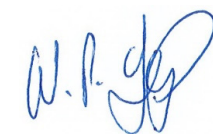

 Reverend W. Patterson Lyles
President, Board of Directors



 Ellen Allen
Chief Executive Officer

a family into permanent housing with their own private shower—we now have almost unfathomable resources and evidenced based programming to prevent homelessness that were never contemplated 40 years ago. We see the miracle of our work, even in midst of the despair. When one is prepared and ready to participate in their own recovery, we will be here for them.

The Covenant House Board of Directors believes in and supports budgets that provide a living wage, liberal paid time away from work, and excellent health care for the Covenant House staff. Our activism begins at home.

Our House is filled with people—from all races, faith traditions, and sexual orientations—who have created a work culture that is revered, cherished, and nurtured. We can all be the fullest expression of who we were created to be.

Covenant House is a special place. It creates space for deep connections. These experiences—and people—forever change you, and those around you. It is this spirit that informs and inspires our work. You can feel it in the House.

As we celebrate our 40 years of service, it is with great humility that we thank this community for its unwavering and generous commitment to our most vulnerable neighbors. Let's face the future with the boldness and courage that lies within us.

House Call

THE COVENANT HOUSE
2021 NEWSLETTER AND
2020 ANNUAL REPORT

COVENANT HOUSE 2020 BOARD OF DIRECTORS

Board President
Rev. W. Patterson Lyles

1st Vice President
Justin Williams, Esq.

2nd Vice President
Venu Menon

Secretary
Cynthia Parsons

Treasurer
Page Hamrick, III, Esq.

Immediate Past President
Daniel Lattanzi, Esq.

Alex Epperly, PA-C
Bill Harvit, Esq.
Melvin Jones, CPA
Jim Long
Dural Miller
Asmael Saifo
Rev. Roberta Smith
Michelle Storage, Esq.
Hayley Tighe

COVENANT HOUSE STAFF

Chief Executive Officer
Ellen Allen

Director of Operations
Angie Douglas

Program Director
Briana Martin

Property Manager
Phil Hainen

Finance Manager
Stacy Reynolds

Rev. Kay Albright
Jodie Breitzkreutz
Darryl Henry
Tremain Hill
Shimaya Jones
Nadir Mirza
Cassie Province
Karen Spencer
Renee Townsend

CONNECT WITH US

wvcovenanthouse.org

[@wvcovenanthouse](https://www.facebook.com/wvcovenanthouse)

[@CovenantHouseWV](https://www.instagram.com/CovenantHouseWV)

Community Impact

IMPROVING FOOD SECURITY

7,834 West Virginians shopped our choice food pantry, now conveniently located on-site at 600 Shrewsbury Street.

PREVENTING HOMELESSNESS

991 West Virginians received assistance that prevented homelessness.

OUTREACH AND HOMELESSNESS PREVENTION TO PERSONS LIVING WITH HIV

Provided **655 services to 103 people** living with HIV in 22 counties.

Our boots on the ground advocacy included **improving access to health care for every client** and direct services including utility, rent, or mortgage assistance to clients at risk of losing housing stability.

IMPROVING ACCESS TO HEALTH CARE

1,803 West Virginians received free, high-quality health care in a medical home at the WV Health Right clinic located on-site at Covenant House.

OTHER BASIC EMERGENCY ASSISTANCE

11,993 free diapers were distributed to **272 local families** thanks to our partnership with Diaper Drop Charities.

981 personal hygiene kits were provided to residents in need.

448 people received socks, underwear, and winter coats.

28 people received reading glasses.

67 people received birth certificates.

Covenant House's new mural is one outcome of our efforts to decrease the prevalence of tobacco use in the LGBTQ+ community.



COVENANT HOUSE AND THE KIMBLE FOUNDATION PRESENT THE 40TH ANNIVERSARY EDITION OF CHEF'S CHALLENGE HOSTED BY ANNA SALE

Chef's Challenge 2021 will be an incredible evening with great friends and gourmet food at the Clay Center. It's one of three events this October celebrating our 40th anniversary.

THANK YOU TO OUR SPONSORS

TITLE

The Kimble Foundation

DIAMOND

Margaret Workman

PLATINUM

Baird Private Wealth Management
Britt and Judith McLunkin
Dwight Foley
Gilead Sciences, Inc.
Martha and Jerry Walker
UniCare Health Plan of West Virginia
WSAZ-TV

GOLD

Dan Lattanzi, Esq. and Gabe Wohl, Esq.
Rachel Dash
Thomas Combs & Spann, PLLC
Trinity Evangelical Lutheran Church
Truist Foundation of West Virginia
WCHS-TV
West Virginia American Water

SILVER

Bill Harvit, Esq. and Pam Harvit CAMC
City National Bank
Dr. Christine Teague
Element Federal Credit Union
Ellen Allen and Sue Julian
Fairness West Virginia
Hayley Tight
Kevin Baker, Esq. and Sarah Brown
Lee Javins, Esq. and Kimberly Javins
Richard Wolford
St. John's Episcopal Church
United Bank
United Methodist Foundation of WV

SOCIAL JUSTICE

Bob and Nancy Douglas
Bridges of Grace United Church of Christ
Debra Beatty
Greylock Energy
Jonathan Storage, Esq. and Michelle Storage, Esq.
Kanawha United Presbyterian Church
WV Free

COMPASSION

Appalachian Power
Ciccarello, Del Giudice & LaFon
Keep Your Faith Corporation

THANK YOU TO PARTICIPATING CHEFS AND RESTAURANTS

Chef Betty Reed
Embassy Suites
Chef Dennis Harris
Edgewood Country Club
Chef Evan Wilson
Ichiban's Pan-Asian Cuisine
Chef Jeni Burns Riser
Ms. Groovy's Kitchen
Chef Keeley Steele
Starling's Coffee & Provisions

Chef Kevin Madison
Black Sheep Burrito and Brews
Chef Paul Smith
1010 Bridge Road
Chef Sandy Call
Bridge Road Bistro
Pastry Chef Teri Blevins
Lil Bit of Heaven Cupcakes

STATEMENT OF FINANCIAL POSITION

December 31, 2020 with Comparative Totals as of December 31, 2019

	2020	2019
ASSETS		
Current Assets		
Cash and cash equivalents	\$84,142	\$55,327
Grant receivable	257,598	140,487
Accounts receivable—related party	34,652	27,767
Accounts receivable	10,855	19,853
Prepaid expenses	22,866	22,535
Total Current Assets	410,113	265,969
Property and Equipment, at cost		
Land	410,491	410,491
Building and improvements	1,836,777	1,784,175
Equipment and furnishings	271,859	264,814
Landscaping	48,597	42,364
	2,567,724	2,501,844
Less accumulated depreciation	1,118,127	1,040,636
Total Property and Equipment	1,449,597	1,461,208
Other Assets		
Beneficial interest in perpetual trust	4,451	3,726
Investments	1,774,148	1,701,370
Total Other assets	1,778,599	1,705,096
TOTAL ASSETS	3,638,309	3,432,273

LIABILITIES AND NET ASSETS

	2020	2019
Current Liabilities		
Accounts payable	54,836	47,856
Accrued payroll and withheld taxes	23,242	17,548
Accrued annual leave	46,425	33,942
Grant funds received in advance	18,231	18,755
Other current liabilities	18,226	18,030
Total Current Liabilities	160,960	136,131
Net Assets		
Without donor restrictions		
Unrestricted	1,506,395	1,334,760
Designated	1,309,613	1,236,545
Total without donor restrictions	2,816,008	2,571,305
With donor restrictions		
Donor restrictions	107,142	170,638
Land	118,891	118,891
Endowment	455,308	435,308
Total donor restrictions	661,341	724,837
Total Net Assets	3,477,349	3,296,142
TOTAL LIABILITIES AND NET ASSETS	\$3,638,309	\$3,432,273

STATEMENT OF ACTIVITIES

For the Year Ended December 31, 2020 with Comparative Totals for the Year Ended December 31, 2019

	2020		2019	
	Without Donor Restrictions	With Donor Restrictions	Total	Total
SUPPORT AND REVENUES				
Support				
Contributions	\$741,940	\$15,624	\$757,564	\$420,974
Government grants	-0-	1,028,226	1,028,226	778,777
Total Support	741,940	1,043,850	1,785,790	1,199,751
Revenues				
Program service fees	2,214	-0-	2,214	1,968
Investment income	173,876	-0-	173,876	335,408
Special Events	27,433	8,350	35,783	121,771
Paycheck Protection Program	141,345	-0-	141,345	-0-
Rental income, net of expenses of \$10,876	9,076	-0-	9,076	3,364
Other revenues	1,038	-0-	1,038	6,877
Total Revenues	354,982	8,350	363,322	469,388
NET ASSETS RELEASED FROM DONOR RESTRICTIONS	1,115,696	(1,115,696)	-0-	-0-
TOTAL SUPPORT AND REVENUES	2,212,618	(63,496)	2,149,122	1,669,139
EXPENSES				
Program Service Expenses	(see graph on facing page)			
Total Program Service Expenses	1,644,114	-0-	1,644,114	1,350,824
Supporting Services				
Management and general	301,448	-0-	301,448	245,618
Fundraising	22,353	-0-	22,353	22,517
Total Supporting Services	323,801	-0-	323,801	268,135
TOTAL EXPENSES	1,967,915	-0-	1,967,915	1,618,959
CHANGE IN NET ASSETS	244,703	(63,496)	181,207	50,180
NET ASSETS, BEGINNING	2,517,305	724,837	3,296,142	3,245,962
NET ASSETS, ENDING	\$2,816,008	\$661,341	\$3,477,349	\$3,296,142

Phil Hainen, Property Manager



Briana Martin, Program Director

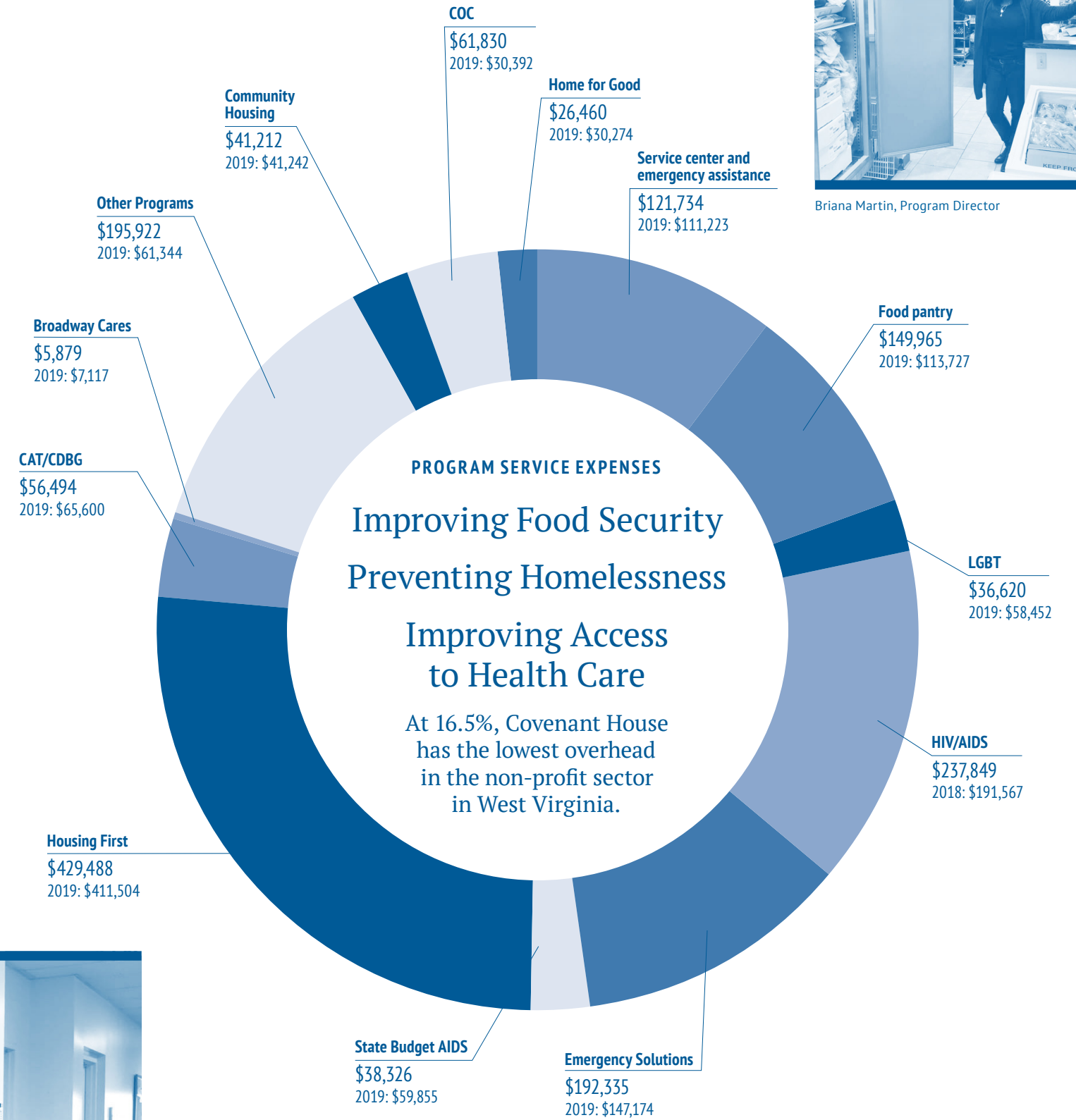

SPECIAL THANKS TO OUR CONTRIBUTORS

Aaron Allred	Avery Trufelman	Charles and Mary Fayne Glotfelty Foundation, Inc.	David DeBolt	Elizabeth Chilton	Harriet Beury	Jennifer Wood	Katherine Schipke	Lida Shepherd	Maureen Cremeans	Olive Meyer	Ric MacDowell	Sharon Lessley	Theresa Mallory
Aaron Barber	Ball Toyota of Charleston	Charles Bockway	David Facemyre	Elizabeth Gunnoe	Harris Marple	Jerome Castillo	Kathleen Jordan	Linda Baria	Mavery Davis	Oliver Arbogast	Ricardo Martin	Sharon Suppa	Thomas Combs & Spann, PLLC
Aaron Streit	Barbara Ellen Smith	Charles Carder	David Hammel	Elizabeth Johnson	Harry Rubenstein	Jerome H. Deutsch	Kathleen Merrill	Linda Cooper	Mayor Amy Goodwin	One Valley Community Trust Fund	Richard Bralow	Shaundretta Hunt	Thomas Frost
AbbVie	Barbara Frierson	Charles Davison	David Higgins	Elizabeth Marquart	Harvey Cohen	Jess Chambers	Kathleen Simpson	Linda Elliott	MedExpress	Onion Fund	Richard Hess	Sheila Danzer	Thomas Hurney
Adam Dean	Barbara Gebhard	Charles Kirkwood	David Hunt	Elizabeth McClellan	Hayley Tighe	Jessica Angle	Kathryn Lester	Linda Frame	Megan Atkins	Page Hamrick	Richard Sinclair	Shelda McEntee	Thomas R. & Mary A. Cox Fund
Adam Harris	Barbara Gessner	Charles Paulsen	David Norman	Elizabeth Memorial United Methodist	Heather Adam	Jessica Talley	Kathy George	Linda Hedding	Melanie Slater	Pam McGee	Richard Toby	Shelli Danner	Thomas Spencer
Adrienne Worthy	Barbara Hoffman	Charles Schade	David Pogue	Elizabeth Sokolosky	Heather Foster	Jill Rosenthal	Katy Moreira	Linda Koval	Melanie Ward	Pam Pushkin	Rick Lehman	Sherry Cormier	Thornton Cooper
Al Peery	Barbara McCallum	Charles Wirts	David Thomas	Elizabeth Walker	Heather Hill	Jim McCain	Kay Davis	Linda Powers	Melinda Dicarlo	Pam Rockwell	Rick Wolford	Sheryl Jeffries	Thurston Freeman
Alan Kuhlman	Barbara Steinke	Charles Young	David Wick	Elizabeth Wehner	Heather Kittredge	Jo Blackwood	Kay Dennison	Lindsay Pounder	Melissa Hamilton	Pamela Emch	Robert Bastress III	Shirley Blancke	Thurston Freeman
Albert Liu	Barbara Dallmann	Charleston Area Medical Center	David Yuss	Ellen Allen and Sue Julian	Hedda Haning	Jo Browning	Kay Morgan	Lindsey Carlson	Melissa Gilpin	Pamela Haynes	Robert Douglas	Shirley Layne	Tiffany Hoke
Alex Epperly	Base Camp Printing	Charleston Baptist Temple	David Zinn	Ellen Bastron	Heidi Talmage	Joe and Betty Beeson	Kayla Becks	Lindsey Schwartz	Melissa Hunt	Pamela Kesling	Robert Howell	Shonda Pence	Tim DiPiero
Alex Franklin	Elizabeth Sokolosky	Charleston Baptist Temple	Dawn Helwing	Ellen Price	Helen Chilton	Joe Golden	Kayla Young	Lisa Johnson	Melissa McNamara	Pat Woodyard	Robert Julian	Shums 'Il Bir Club	Tim Holbrook
Alexander Newton	Becky Britton	Charleston Baptist Temple	Dawn Miskell	Ellen Slotnick	Heloise Swanepoel	Joe Leonoro	Kaylyn Marsano	Lisa Layden	Melissa Menefee	Patra Golden	Robert Klepser	Sidney Smith	Timothy Flatley
Alice Gahbauer	Bernard and Blanche Jacobson Foundation	Charleston Fraternal Order of Eagles #519 - Ladies Aux	Dawn Warfield	Henry Battle	Herscher Foundation	Joey Butler	Kaylyn Steele	Lisa Lopinsky	Melissa Rhodes	Patricia Force	Robert Lynn	Sky Kershner	Timothy Murphy
Alice Riecks	Beth Cipoletti	Charleston Friends Meeting	Deanna Parsell	Herscher Foundation	Hersh Mittal	John Baldwin	Keep Your Faith Corp.	Lisa O'Dell	Melissa Rominske	Patricia Lawson	Robert Orders	Sorana Linder	Tina Cecil
Alice Ruhnke	Beth Morrison	Charleston Memorial Eye Clinic Fund	Deatra Markham	Hillary Harrison	Hollie Hubbert	John Burke	Keith Bailey	Lisa Westfall	Melissa Tempo	Patricia Schillings	Robert Raines	St. Christopher Episcopal Church	Tina Vinton
Alice Thompson	Beth Spence	Charlotte Morgan	Debbie Eads	Holly Watkins	Holly Flint	John Doyle	Keith Mixer	Living Faith Church	Melody Simpson	Patrick Pittman	Robert Rodecker	St. Marks United Methodist Church	Tina Yates
Alicia Speedy	Beth Surber	Chelsea Hornyak	Deborah Mattingly	Howard Lafferty	Holly Watkins	John Ellison	Kelly Buckley	Lola Weir	Melvin Burch	Patsy Nelson	Robert Simpson	St. Matthews Episcopal	Todd Kaufman
Alisa Williams	Betty Hamilton	Cheryl Davis	Deborah Albert	ibtesam Barazi	Howard Lafferty	John Hall	Kelly Frontino	Lora Wilkerson	Melvin Hoover	Patty Bivens	Robert Strobe	Stacy Morgan	Todd Metcalf
Alison Poole	Betty Ireland	Cheryl Vega	Deborah Flinner	Ingrid Ferrell	ibtesam Barazi	John Hand	Kelly Jensen	Lori Dubrawka	Melvin Jones	Patty Burke	Robert Westmoreland	Stacy Reynolds	Todd Wright
Allan Bressler	Betty Jo Morgan	Chett Pritchett	Deborah Haught	Islamic Association of West Virginia	Islamic Association of West Virginia	John Hume	Kelly Lively	Louise Julian	Meredith Thomas	Paul Epstein	Roberta Adams	Stacy Reynolds	Tom Laskey
Allison Blanton	Betty Knighton	Chris Callas	Deborah McHenry	Ivor Sheff	Ivor Sheff	John Hume	Kelly Tarr	Louise Weber	Persinger	Paul Stewart	Roberta Smith	Stefania Rossi	Tom Marchio
Alvin Leung	Betty Rogers	Chris Dutch	Debra Siegler	Jack Edwards	Jack Edwards	John Hume	Kelsey Lamborn	Lynn Clarke	Metro Benefits, Inc.	Paula Bickham	Robin Klapproth	Stephanie Bossert	Tommy Mullins
Amanda Barren	Betty Stern	Christ Church United Methodist Women	Debra Beatty	Jack Edwards	Jack Edwards	John Hume	Kemberlee Tabor	Lynn Gunnoe	Michael Adkins	Paula Perry	Robin Layton	Stephanie Smoot	Tommy Janeshek
Amanda Murphy	Beverly Jennings	Christ Church United Methodist Women	Debra Hamilton	Jacqueline Pitchford	Jacqueline Pitchford	John Hume	Kemp McElwee	Mack Miles	Michael Farmer	Pauline Shaver	Robin Snyder	Stephen Brooks West	Traci Strickland
Amber Haynes	Beverly Persinger	Christine DeRienzo	Dede Cassis	Jacquelyn Custer	Jacquelyn Custer	John Hume	Kevin Black	Madison Cochran	Michael Graney	Philipp Antolin	Robin Share	Stephen James	Trinity Evangelical Lutheran Church
Amber Hoyeck	Bill Harvit, Esq. and Pam Harvit	Christine Hibbetts	Denise Ferris	Eric Jones	Eric Jones	John Hume	Kevin Stone	Makeshia Lee	Michael Hundley	Phillip Combs	Ron Pyesta	Stephen Koch	Tristan Cavender
Amberly Cao	Bill and Gayle Michael	Christopher Price	Denise Workman	Eric Kinder	Eric Kinder	John Hume	Kevin Stone	Marc Slotnick	Michael Istfan	Phillip Wanson	Ron Sowell	Stephen Logan	Truist West Virginia Foundation
Amee Patel	Billie Catlett	Christopher Schwartz	Derek Newsome	Eric Rodgers	Eric Rodgers	John Hume	Kevin Stone	Margaret Cornelius	Michael Jarrell	Phillip Childs	Ronny Harris	Stephen White	Twilio
American Water Charitable Foundation	Billy Wolfe	Christopher Schwartz	Diana Masso	Erin Hurst	Erin Hurst	John Hume	Kevin Stone	Margaret H. Hitchman	Michael Klausung	Phillip Childs	Rosaline Rowe	Steve Artz	Tyanna Carter
Amgen Foundation	Blair Taylor	Christopher Schwartz	Diane Morris	Erin Hurst	Erin Hurst	John Hume	Kevin Stone	Margaret Linehan Belcher	Michael Lao	Phillip Childs	Rosanna Long	Steve Burton	Tyler Mountain Water Company, Inc.
Amy Cottrell	Blair Taylor	Christopher Schwartz	Diane Morris	Erin Hurst	Erin Hurst	John Hume	Kevin Stone	Margaret Linehan Belcher	Michael Lao	Phillip Childs	Rose Kahn	Steve Hopta	Una Karner
Amy Harries	Blair Malkin	Christopher Schwartz	Diane Morris	Erin Hurst	Erin Hurst	John Hume	Kevin Stone	Margaret Linehan Belcher	Michael Lao	Phillip Childs	Rose Kahn	Steve Hopta	Una Karner
Amy Hayes	Blessed Sacrament Catholic Church	Christopher Schwartz	Diane Morris	Erin Hurst	Erin Hurst	John Hume	Kevin Stone	Margaret Linehan Belcher	Michael Lao	Phillip Childs	Rose Kahn	Steve Hopta	Una Karner
Amy Keith	Bonnie Brown	Christopher Schwartz	Diane Morris	Erin Hurst	Erin Hurst	John Hume	Kevin Stone	Margaret Linehan Belcher	Michael Lao	Phillip Childs	Rose Kahn	Steve Hopta	Una Karner
Amy Sowa	Bradley Crotty	Christopher Schwartz	Diane Morris	Erin Hurst	Erin Hurst	John Hume	Kevin Stone	Margaret Linehan Belcher	Michael Lao	Phillip Childs	Rose Kahn	Steve Hopta	Una Karner
Amy Wolfe	Brenda Carper	Christopher Schwartz	Diane Morris	Erin Hurst	Erin Hurst	John Hume	Kevin Stone	Margaret Linehan Belcher	Michael Lao	Phillip Childs	Rose Kahn	Steve Hopta	Una Karner
Andrew Baranich	Brian Dickman	Christopher Schwartz	Diane Morris	Erin Hurst	Erin Hurst	John Hume	Kevin Stone	Margaret Linehan Belcher	Michael Lao	Phillip Childs	Rose Kahn	Steve Hopta	Una Karner
Andrew Richardson	Brian Reynolds	Christopher Schwartz	Diane Morris	Erin Hurst	Erin Hurst	John Hume	Kevin Stone	Margaret Linehan Belcher	Michael Lao	Phillip Childs	Rose Kahn	Steve Hopta	Una Karner
Andrew Schneider	Brian Thorniley	Christopher Schwartz	Diane Morris	Erin Hurst	Erin Hurst	John Hume	Kevin Stone	Margaret Linehan Belcher	Michael Lao	Phillip Childs	Rose Kahn	Steve Hopta	Una Karner
Andy Ceperley	Briana Warner	Christopher Schwartz	Diane Morris	Erin Hurst	Erin Hurst	John Hume	Kevin Stone	Margaret Linehan Belcher	Michael Lao	Phillip Childs	Rose Kahn	Steve Hopta	Una Karner
Anesthesia Medical Group	Bridgett Bolden	Christopher Schwartz	Diane Morris	Erin Hurst	Erin Hurst	John Hume	Kevin Stone	Margaret Linehan Belcher	Michael Lao	Phillip Childs	Rose Kahn	Steve Hopta	Una Karner
Angela Ambs	Broadway CARES / Equity Fights AIDS	Christopher Schwartz	Diane Morris	Erin Hurst	Erin Hurst	John Hume	Kevin Stone	Margaret Linehan Belcher	Michael Lao	Phillip Childs	Rose Kahn	Steve Hopta	Una Karner
Angela Beblo	Brooke Harless	Christopher Schwartz	Diane Morris	Erin Hurst	Erin Hurst	John Hume	Kevin Stone	Margaret Linehan Belcher	Michael Lao	Phillip Childs	Rose Kahn	Steve Hopta	Una Karner
Angela Cavender	Brooke Parker	Christopher Schwartz	Diane Morris	Erin Hurst	Erin Hurst	John Hume	Kevin Stone	Margaret Linehan Belcher	Michael Lao	Phillip Childs	Rose Kahn	Steve Hopta	Una Karner
Angela Douglas	Bruce Freeman	Christopher Schwartz	Diane Morris	Erin Hurst	Erin Hurst	John Hume	Kevin Stone	Margaret Linehan Belcher	Michael Lao	Phillip Childs	Rose Kahn	Steve Hopta	Una Karner
Anika Rowe	Bruce Perrone	Christopher Schwartz	Diane Morris	Erin Hurst	Erin Hurst	John Hume	Kevin Stone	Margaret Linehan Belcher	Michael Lao	Phillip Childs	Rose Kahn	Steve Hopta	Una Karner
Anita Byrd	Buffy Bonwell	Christopher Schwartz	Diane Morris	Erin Hurst	Erin Hurst	John Hume	Kevin Stone	Margaret Linehan Belcher	Michael Lao	Phillip Childs	Rose Kahn	Steve Hopta	Una Karner
Ann Garcelon	C.F. Damron	Christopher Schwartz	Diane Morris	Erin Hurst	Erin Hurst	John Hume	Kevin Stone	Margaret Linehan Belcher	Michael Lao	Phillip Childs	Rose Kahn	Steve Hopta	Una Karner
Ann Magnuson	Cali Wesson	Christopher Schwartz	Diane Morris	Erin Hurst	Erin Hurst	John Hume	Kevin Stone	Margaret Linehan Belcher	Michael Lao	Phillip Childs	Rose Kahn	Steve Hopta	Una Karner
Ann Patterson	Callen McLunkin	Christopher Schwartz	Diane Morris	Erin Hurst	Erin Hurst	John Hume	Kevin Stone	Margaret Linehan Belcher	Michael Lao	Phillip Childs	Rose Kahn	Steve Hopta	Una Karner
Ann Pauley	Carbon Fuel Foundation	Christopher Schwartz	Diane Morris	Erin Hurst	Erin Hurst	John Hume	Kevin Stone	Margaret Linehan Belcher	Michael Lao	Phillip Childs	Rose Kahn	Steve Hopta	Una Karner
Ann Saville	Carling McManus	Christopher Schwartz	Diane Morris	Erin Hurst	Erin Hurst	John Hume	Kevin Stone	Margaret Linehan Belcher	Michael Lao	Phillip Childs	Rose Kahn	Steve Hopta	Una Karner
Ann Stottlemeyer	Carol Carroll	Christopher Schwartz	Diane Morris	Erin Hurst	Erin Hurst	John Hume	Kevin Stone	Margaret Linehan Belcher	Michael Lao	Phillip Childs	Rose Kahn	Steve Hopta	Una Karner
Ann Teague	Carol Susman	Christopher Schwartz	Diane Morris	Erin Hurst	Erin Hurst	John Hume	Kevin Stone	Margaret Linehan Belcher	Michael Lao	Phillip Childs	Rose Kahn	Steve Hopta	Una Karner
Ann Waller	Carol Wehlmann	Christopher Schwartz	Diane Morris	Erin Hurst	Erin Hurst	John Hume	Kevin Stone	Margaret Linehan Belcher	Michael Lao	Phillip Childs	Rose Kahn	Steve Hopta	Una Karner
Anna Raab	Carole Erwin	Christopher Schwartz	Diane Morris	Erin Hurst	Erin Hurst	John Hume	Kevin Stone	Margaret Linehan Belcher	Michael Lao	Phillip Childs	Rose Kahn	Steve Hopta	Una Karner
Anna Sale	Caroline Marion	Christopher Schwartz	Diane Morris	Erin Hurst	Erin Hurst	John Hume	Kevin Stone	Margaret Linehan Belcher	Michael Lao	Phillip Childs	Rose Kahn	Steve Hopta	Una Karner
Anna Stewart	Carolyn Glasser	Christopher Schwartz	Diane Morris	Erin Hurst	Erin Hurst	John Hume	Kevin Stone	Margaret Linehan Belcher	Michael Lao	Phillip Childs	Rose Kahn	Steve Hopta	Una Karner
Anne Fishkin	Carolyn Welcker	Christopher Schwartz	Diane Morris	Erin Hurst	Erin Hurst	John Hume	Kevin Stone	Margaret Linehan Belcher	Michael Lao	Phillip Childs	Rose Kahn	Steve Hopta	Una Karner
Anne Hale	Carpenter Treatment Solution, PLLC	Christopher Schwartz	Diane Morris	Erin Hurst	Erin Hurst	John Hume	Kevin Stone	Margaret Linehan Belcher	Michael Lao	Phillip Childs	Rose Kahn	Steve Hopta	Una Karner
Anne Silbernagel	Carrie Stollings	Christopher Schwartz	Diane Morris	Erin Hurst	Erin Hurst	John Hume	Kevin Stone	Margaret Linehan Belcher	Michael Lao	Phillip Childs	Rose Kahn	Steve Hopta	Una Karner
Annie Cruikshank-Ching	Carrie Swing	Christopher Schwartz	Diane Morris	Erin Hurst	Erin Hurst	John Hume	Kevin Stone	Margaret Linehan Belcher	Michael Lao	Phillip Childs	Rose Kahn	Steve Hopta	Una Karner
Anthony Abatjoglu	Carter Blundon	Christopher Schwartz	Diane Morris	Erin Hurst	Erin Hurst	John Hume	Kevin Stone	Margaret Linehan Belcher	Michael Lao	Phillip Childs	Rose Kahn	Steve Hopta	Una Karner
Anthony Majestro	Catherine Braun	Christopher Schwartz	Diane Morris	Erin Hurst	Erin Hurst	John Hume	Kevin Stone	Margaret Linehan Belcher	Michael Lao	Phillip Childs	Rose Kahn	Steve Hopta	Una Karner
Arby's	Catherine Slemp	Christopher Schwartz	Diane Morris	Erin Hurst	Erin Hurst	John Hume	Kevin Stone	Margaret Linehan Belcher	Michael Lao	Phillip Childs	Rose Kahn	Steve Hopta	Una Karner
Ariela Alpert	Cathy Dorsey	Christopher Schwartz	Diane Morris	Erin Hurst	Erin Hurst	John Hume	Kevin Stone	Margaret Linehan Belcher	Michael Lao	Phillip Childs	Rose Kahn	Steve Hopta	Una Karner
Arlene Hudson	Cathy Johnson	Christopher Schwartz	Diane Morris	Erin Hurst	Erin Hurst	John Hume	Kevin Stone	Margaret Linehan Belcher	Michael Lao	Phillip Childs	Rose Kahn	Steve Hopta	Una Karner
Art Doumaux	Cecelia Hencke	Christopher Schwartz	Diane Morris	Erin Hurst	Erin Hurst	John Hume	Kevin Stone	Margaret Linehan Belcher	Michael Lao	Phillip Childs	Rose Kahn	Steve Hopta	Una Karner
Ashley Clark	Celeste Sharp	Christopher Schwartz	Diane Morris	Erin Hurst	Erin Hurst	John Hume	Kevin Stone	Margaret Linehan Belcher	Michael Lao	Phillip Childs	Rose Kahn	Steve Hopta	Una Karner
Ashley Sinclair	Chad Grayson	Christopher Schwartz	Diane Morris	Erin Hurst	Erin Hurst	John Hume	Kevin Stone	Margaret Linehan Belcher	Michael Lao	Phillip Childs	Rose Kahn	Steve Hopta	Una Karner
Ashok Sanghavi	Chang Hyuk Iyer	Christopher Schwartz	Diane Morris	Erin Hurst	Erin Hurst	John Hume	Kevin Stone	Margaret Linehan Belcher	Michael Lao	Phillip Childs	Rose Kahn	Steve Hopta	Una Karner
Atkinson & Polak PLLC	Chann Danuch Pha	Christopher Schwartz	Diane Morris	Erin Hurst	Erin Hurst	John Hume	Kevin Stone	Margaret Linehan Belcher	Michael Lao	Phillip Childs	Rose Kahn	Steve Hopta	Una Karner
Augusta High		Christopher Schwartz	Diane Morris	Erin Hurst	Erin Hurst	John Hume	Kevin Stone	Margaret Linehan Belcher	Michael Lao	Phillip Childs	Rose Kahn	Steve Hopta	Una Karner
Austin Susman		Christopher Schwartz	Diane Morris	Erin Hurst	Erin Hurst	John Hume	Kevin Stone	Margaret Linehan Belcher	Michael Lao	Phillip Childs	Rose Kahn	Steve Hopta	Una Karner

Amber Haynes in memory of Shannon Moss
 Anna Silbernagel in memory of Elizabeth Lakin Cook
 Anthony Abatjoglou in memory of Roy E. Price, Jr.
 Arlene Hudson in memory of Beth Lazear
 Austin Susman in memory of Sally Matz Susman
 Bill and June Sale in memory of Roy E. Price, Jr.
 Billie Catlett in memory of Beth Lazear
 Cali Wesson in memory of Regina King
 Carole Erwin in memory of Greg Richards
 Carole Erwin in memory of John M. Wright
 Carole Erwin in memory of Shaun Nichols
 Carole Erwin in memory of Stephen D. Erwin
 Cecelia Hencke in memory of Beth Lazear
 Charles and Betty Kirkwood in memory of Roy E. Price, Jr.
 Charles Bailey in memory of Phyllis D. Bailey
 Chelsea Hornyak in memory of Shelly Nichols
 David and Gale Rubrecht in memory of Roy E. Price, Jr.
 Dawn Miskell in memory of Beth Lazear
 Deborah Mattingly in memory of Phil Murphy
 Elizabeth McClellan in memory of Margaret and Jake Dudley
 Elizabeth Wehner in memory of Virginia Wehner
 Ellen Allen and Sue Julian in memory of Beth Lazear
 Elliott Birkhead in memory of Charlie Dunn
 Emily Halen in memory of Virginia Hager
 George and Roseann French in memory of Roy E. Price, Jr.
 Hillary Harrison in memory of Beth Lazear
 Jade Aman in memory of Beth Lazear
 Janice Troeger in memory of Helen Jean Domingo
 Jessica Angle in memory of Beth Lazear
 Jodi Giancola in memory of Father Leon Alexander
 Judy Knowles in memory of Beth Lazear
 Julie Margolis in memory of Jay Margolis, Jr.
 Kanawha County Library Employee's Dinner Club in memory of Olivia Bravo
 Karen and Russell Goff in memory of Beth Lazear
 Karen Loyd in memory of Richard, Mabel, Charlotte & Denver Loyd
 Kemberlee Tabor in memory of Wirt Toler
 Kim Dankovich-Taylor in memory of Olivia Bravo
 Lauren Neal in memory of Beth Lazear
 Linda Elliott in memory of Sister Ginger Dickenson Monk
 Madison Cochran in memory of Robin Williams
 Mark Houchins in memory of Mary and Betty
 Mary Summey in memory of Beth Lazear
 Mavery Davis in memory of Obi Henderson
 Melanie Slater in memory of Kenny Hughes
 Melinda Monday in memory of Beth Lazear
 Michael and Tina McCready in memory of Patrick Burriss
 Michael and Virginia Sellers in memory of Mrs. Beulah Marie Howard
 Michael Vincent and Linda Bunce in memory of Beth Lazear
 Monica Hatfield in memory of Richard Wilton, Jr.
 Neena Roderick in memory of Beth Lazear
 Patricia Woodyard in memory of Doris Carter
 Patrick and Pamela McGee in memory of Olivia Bravo
 Patty Deutsch in memory of Frances Sanford
 Paul and Barbara Hoffman in memory of Olive Crummett
 Paula Bickham in memory of George Francis Bickham
 Phillip Hughes in memory of Beth Lazear
 Rachel Dash in memory of Professor Sam and Sara Dash
 Ramakrishnan and Chang Hyuk Iyer in memory of Shakuntala Iyer
 Raphael Godfrey in memory of Sally O'Farrell
 Rebecca Craighill in memory of Roy E. Price, Jr.
 Rebecca Hopkins in memory of Beth Hamrick
 Rebecca Wheeler in memory of Eugene and Sallie Warner
 Rev. Kay Albright and MK O'Haver in memory of Beth Lazear
 Richard and Ann Waller in memory of Frances M. Hunter
 Robert and Deborah Rodecker in memory of Beth Hamrick
 Robert Raines in memory of Matthew Renwick
 Sabrina Midkiff in memory of Beth Lazear
 Sarah Fox in memory of Olivia Bravo and Ted Johnson
 Shali Casto in memory of Michael E. Jones, II
 Sherry Cormier in memory of Jay Howard Fast
 Sheryl Jacobs in memory of Helen Jean Domingo
 Sue Chase in memory of Roy E. Price, Jr.
 Suzanne Busch in memory of Olivia Bravo
 Terry O'Fiesh in memory of Beth Lazear
 Tina Cecil in memory of Raymond Page
 United Way of Central WV in memory of Beth Lazear
 Vickie Harrison in memory of Grouch and June Holbert
IN HONOR OF
 Adam Harris in honor of Anna Sale
 Alvin Leung in honor of Anna Sale
 Andy Richardson in honor of Ellen Allen, Staff, Board and Volunteers
 Ann Teague in honor of Dr. Christine Teague
 Anna Stewart in honor of Community and our inextricable tie to one another
 Anne Hale in honor of William Gordon Kenyon
 Avery Trufelman in honor of Anna Sale
 Barbie Dallmann in honor of Donna Hamra
 Beth Spence in honor of David Bennett
 Beth Spence in honor of Becky O'Fiesh
 Beth Wheatley in honor of Edward Wheatley
 Betty Jo Morgan in honor of Amy Harries
 Blair Taylor in honor of Beecher Neenan
 Blaire Malkin in honor of Anna Sale
 Bonnie Brown in honor of Donna Hamra
 Bradley Crotty in honor of Anna Sale
 Carole R. Glasser in honor of Helen Eagan Pushkin
 Courtney Martin in honor of Anna Sale
 Daphne McWilliams in honor of Anna Sale
 David Norman in honor of Jesus Christ, Lord of all
 Deborah Haught in honor of MLK Jr.
 Diane Torres in honor of Scott and Tammy
 Diane Woodrum in honor of Martha Walker
 Dr. Christine Teague in honor of Ann Teague
 Elizabeth Bourg in honor of Mr. Alan Drescher and Ms. Lucretia Johnson
 Elizabeth Marquart in honor of Anna Sale
 Ellen Allen in honor of Sue Julian
 Ellen Allen and Sue Julian in honor of David Bennett
 Emily Emery in honor of Sally and Horace Emery
 Emma Busse in honor of Sara and Bob Busse
 Erin Hurst in honor of Anna Sale
 Anna Sale
 Eugenie Taylor in honor of Lisa Westfall
 Eve Carter in honor of Margaret H. Hitchman
 Felix Click in honor of Anna Sale
 Forrest Palmer in honor of Steve and Barbara Hopta
 Frances Buchanan in honor of Memorial Day
 Harry Rubenstein in honor of Rabbi Urecki
 Heather Kittredge in honor of Martha Walker
 James and Sally Preston in honor of Uala Wells
 James Davis in honor of Deb Weinstein
 Jane Hange in honor of Lora Wilkerson, Ellen Allen and David Bennett
 Jane Hange in honor of Ellen, Phil, David, Lora, Jodie and all Covenant House helpers
 Jeffrey Allen in honor of Sue Julian and Ellen Allen
 Jennifer Cannon in honor of Blair and Sandy Thrush
 Jess Chambers in honor of Beth May
 Joan C. Browning in honor of Rev. Dr. Julian G. Sulgit
 Joan C. Browning in honor of Pat and Barbara
 Jon Cox in honor of Anna Sale
 Joseph Vickers in honor of Covenant House Volunteers
 Josh Juckett in honor of Les Wilkerson
 Joy Doss in honor of Anna Sale
 Julian Martin in honor of Anna Sale
 Karen Basu in honor of Rosemary Basu
 Kate Walker-Robinson in honor of Martha Walker
 Kelly Jensen in honor of Anna Sale
 Kelly Lively in honor of Michael and Loren Farmer
 Kevin George in honor of the person at Dunkin who paid for my order
 Kristin Marino in honor of Anna Sale
 Laura Wilhelm in honor of Bob and Yvonne Wilhelm
 Lisa Johnson in honor of Covenant House Staff
 Maiya Peterson in honor of Samantha Muller
 Marc and Ellen Slotnick in honor of Commissioner Ben Salango
 Margaret Cornelius in honor of Anna Sale
 Marjorie Price in honor of Loren Friend Farmer
 Mary Claire Davis in honor of Matt Davis
 Mayor Amy Goodwin and Booth Goodwin in honor of the Covenant House Staff
 Michelle Lewis in honor of Anna Sale
 Nancy Ballier in honor of Debra Beatty
 Nancy Ballier in honor of Nancy Sloan
 Nancy Winefordner in honor of Susan Hill
 Pam Pushkin in honor of Barbara Steinke and Sue Julian
 Pam Pushkin in honor of Ellen Allen and Staff
 Pam Pushkin in honor of The Cabinet
 Pam Rockwell in honor of Cassie Province
 Pam Rockwell in honor of the Covenant House Staff
 Rebecca Stevenson in honor of Staff and Attorneys of CAMC OGC
 Regina McCormick in honor of Janice Watsell
 Rev. Patricia Hart in honor of Unitarian Universalist Congregation of Charleston
 Rev. Patterson Lyles in honor of the Covenant House Staff
 Rev. Todd Wright in honor of Rev. Zac Morton
 Ric MacDowell in honor of Barbara Ellen Smith
 Roberta Adams in honor of Pat and Barbara
 Roberta and Claude Fowlkes in honor of Rev. Patterson Lyles
 Robin Share in honor of Cathy Kunkel and other WV women
 Roy and Sue Price in honor of Kathryn Stone
 Russell Wilson in honor of Cassie Wilson
 Ruth and Bob Baker in honor of Kevin Baker, Sarah Brown, Wesley and Josephine
 Samuel Hickman in honor of the important work of Covenant House
 Sara Busse in honor of Robin and Jim Snyder
 Sara Busse in honor of Emma Louise Busse
 Sarah Driggers in honor of Anna Sale
 Shirley Layne in honor of Nancy Brallier
 Sidney Smith in honor of Gretchen Mitchell Smith
 Stacy Morgan in honor of Amy Harries
 Stanley and Terri Katzman in honor of Joseph and Anita Cohen
 Stephen James in honor of Michael and Loren Farmer
 Sue Julian in honor of Ellen Allen
 Tara Martinez in honor of Angie Douglas
 Timothy Flatley in honor of Nick Johnson
 Tristan Cavender in honor of Emma Rose
 Warren and Sheila Danzer in honor of the Covenant House Staff
 Zachary Rissman in honor of Paul Sheridan

SPECIAL THANKS TO OUR VOLUNTEERS

Adrienne Kaston
 Alex Epperly, PA-C
 Ashlin Douglas
 Asmael Saifo
 Becky Britton
 Betty Beeson
 Beverly Wright
 Bill Harvit, Esq.
 Chef Amanda Gartner
 Chef Betty Reed
 Chef Danielle Mallory
 Chef Dennis Harris
 Chef Eli Urbanic
 Chef Evan Wilson
 Chef Heath Ax
 Chef Jeni Burns Riser
 Chef Jeremiah Bowen
 Chef John Macklin
 Chef John Wright
 Chef Justin Steele
 Chef Kayla Young
 Chef Kevin Madison
 Chef Oscar Aguilar
 Chef Paul Smith
 Chef Tim Thorpe
 Cheryl Davis
 Covenant House Program Participants
 Cynthia Parsons
 Daniel Lattanzi, Esq.
 Darla Spencer
 Darryl Henry
 Donna Edmondson
 Dural Miller
 Erin Cox
 Gabby Grant
 George and Barbara Petershagen
 Hayley Tighe
 Isaac McCallister
 Jack Edwards
 Jane Hange
 Jamison Douglas
 Jason Najmolski
 Jennifer McCallister
 Jim Long
 Joey Butler
 Justin Williams, Esq.

Kallie Cart
 Kara Boehm
 Kate Carter
 Kate Layne
 Kim Javins
 Kristen Ross
 Lora Wilkerson
 Lesley Shamblin
 Lora Wilkerson
 Major Jessi Redden
 Margie Price
 Matt McCallister
 Margie Turley
 Melinda Greenhouse
 Melvin Jones, CPA
 Michelle Storage, Esq.
 MK O'Haver

Nancy and Jane Michael
 Nancy Thomas
 Page Hamrick, Esq.
 Rev. Patterson Lyles
 Rev. Roberta Smith
 Ryanne Ball
 Sam Strickland
 Sara Busse
 Shelia Barracco
 Sue Julian
 Taylor Eaton
 Teri Blevins
 Tracey Bess
 Tori Yorgey
 Trey Pritt
 Una Karner
 Venu Menon

Give.

Visit wvcovenanthouse.org to donate online or to learn about volunteer opportunities. Check out the monthly recurring option. Give \$10 per month.