



Covenant House

House Call

2020 NEWSLETTER AND 2019 ANNUAL REPORT



Community Impact PAGE 3

Financials PAGE 4

Donors PAGE 6



Mission Driven. Donor Sustained.

On behalf of the Covenant House Board of Directors and staff, it is our honor to present to you the 2019 Annual Report. In keeping with tradition, we believe our community deserves transparency and ethical stewardship.

While nothing about 2020 has been normal, you will see 2019 was another record-breaking year for addressing food insecurity, homelessness, and improving access to health care for people living in poverty and on the streets.

As we continue to operate in the extremely challenging environment of a pandemic, racial inequity, and an even more fragile economy, Covenant House knows our work and advocacy will be more crucial than ever before.

The greatest public health threat of our lifetime has increased housing instability and food insecurity for tens of thousands of West Virginians. As of this writing, the moratorium on evictions and the extended unemployment benefits have expired.

At the same time, underlying racial inequities and poverty make life in The Mountain State a daily struggle for many. Therefore, Covenant House will continue with unrelenting fervor to seek justice and help people in need, even as we adapt to emerging developments in public health.

We humbly ask you to continue to support our efforts. We are not a United Way funded agency—when you donate to Covenant House, 83% of every dollar goes directly back into your community to help our most vulnerable neighbors; at 17% we have one of the lowest overheads in the non-profit sector.

We encourage you to call and learn more about our work to prevent homelessness and improve food security. You may reach Ellen at 304-344-8053, extension 20, or eallen@wvcovenanthouse.org.

With gratitude,



Reverend W. Patterson Lyles
President, Board of Directors



Ellen Allen
Executive Director

COVID-19 PANDEMIC RESPONSE

In early March, we adapted our services to prevent the spread of COVID-19. As a place of social connection, it is not unusual for as many as 200 people a day to visit Covenant House, many for services, but many come simply for social connection. After review of the science, we took swift action to protect the well-being of our community while continuing to deliver on our mission.

- Temporarily suspended day-shelter access where people congregate and “hang out” for long periods of time in confined spaces.
- Temporarily relocated the Covenant House Food Pantry to the Service Center at Covenant House to continue to provide access to our choice pantry five days per week.
- Continued coordinated intake and centralized assessment to help people find shelter and housing.
- Continued—uninterrupted—to provide rental and utility assistance to prevent new homelessness, and rapidly rehouse those already homeless, including many suffering with substance use disorder.
- Continued weekly—and sometimes more frequent—visits with and even made food deliveries to residents in Housing First and Community Housing.
- The WV Health Right Clinic located on-site at Covenant House expanded its footprint during this time to 40 hours per week to provide more comprehensive health care and testing.
- Maintained 100% of the Covenant House staff at full-employment, full wages, and health care.

House Call

THE COVENANT HOUSE
2020 NEWSLETTER AND
2019 ANNUAL REPORT

COVENANT HOUSE 2020 BOARD OF DIRECTORS

Board President
Rev. W. Patterson Lyles

1st Vice President
Justin Williams, Esq.

2nd Vice President
Venu Menon

Secretary
Cynthia Parsons

Treasurer
Page Hamrick, III, Esq.

Immediate Past President
Daniel Lattanzi, Esq.

Alex Epperly, PA-C
Bill Harvit, Esq.
Melvin Jones, CPA
Jim Long
Dural Miller
Asmael Saifo
Rev. Roberta Smith
Michelle Storage, Esq.
Nancy Thomas
Hayley Tighe

COVENANT HOUSE STAFF

Executive Director
Ellen Allen

Assistant Director
David Bennett

Rev. Kay Albright
Jodie Breikreutz
Angie Douglas
Phil Hainen
Darryl Henry
Shimaya Jones
Briana Martin
Josh Parsons
Cassie Province
Stacy Reynolds
Karen Spencer
Laken Vogel

AmeriCorps
Kate Layne
Renee Townsend

CONNECT WITH US

wvcovenanthouse.org

[@wvcovenanthouse](https://www.facebook.com/wvcovenanthouse)

[@CovenantHouseWV](https://www.instagram.com/CovenantHouseWV)

Community Impact

In 2019, Covenant House advocates had **63,258 contacts with persons in need**—an average of **264 contacts per day**, ranging from an in-depth assessment for shelter and housing to brief informational and referral assistance.

IMPROVING FOOD SECURITY

11,182 West Virginians—all low income and mostly working—with children, seniors, and people with disabilities **shopped the Covenant House food pantry** located at the First Presbyterian Church.

Another **100+ West Virginians living with HIV/AIDS** received the nutritional supplement **Ensure** to improve their health outcomes.

PREVENTING HOMELESSNESS

1,890 of our community's most vulnerable citizens received rental and or utility assistance that prevented them from becoming homeless.

REDUCING CHRONIC HOMELESSNESS

38 people who experienced homelessness for a year or more were stably housed through our Housing First Program, an evidence-based HUD funded program. An additional **five people live in our Community Housing Program.**

IMPROVING ACCESS TO HEALTH CARE

1,401 severely low-income individuals, or people experiencing homelessness, **received first class health care** from the comprehensive WV Health Right medical clinic on-site at Covenant House.

SERVICE CENTER ACTIVITIES

132 people on average visited Covenant House every day.

2,883 showers were taken.

3,575 loads for laundry were washed and dried.

23,817 diapers were distributed to 533 local families, thanks to Ellen Johnstone and Diaper Drop Charities.

2,109 people received free clothing, winter coats, and socks, thanks to our partnership with St. John's Episcopal Church.

199 people were assisted in obtaining birth certificates.

95 people received a free pair of reading glasses.



CHEF'S CHALLENGE 2020 was an incredible evening with great friends and gourmet food at the Clay Center. Attendees enjoyed a tapas-style gourmet dining experience prepared by over 15 local celebrity chefs using food typically found in our food pantry.

THANK YOU TO OUR SPONSORS

PLATINUM

Alex Epperly, PA-C
Dwight Foley
LifeQuest International
The Honorable Justice Margaret Workman
Martha and Jerry Walker
The Community Foundation
The Kimble Foundation
WSAZ-TV

GOLD

CAMC
City National Bank
James F. Humphreys & Associates
Richard Wolford
Thomas Combs & Spann, PLLC
Thrush & Clark Allergist, PLLC
WCHS-TV
West Law Firm, LC

SILVER

Atkinson & Polak, PLLC
BB&T
Bill Harvit, Esq. and Pam Harvit
Daniel Lattanzi, Esq. and Gabriele Wohl, Esq.
Element Federal Credit Union
Ellen Allen and Sue Julian
Jim and Sarah Long
Lee Javins, Esq. and Kim Javins
Les and Lora Wilkerson
Newton and Nancy Thomas
Trinity Evangelical Lutheran Church
United Methodist Foundation of WV

SOCIAL JUSTICE

Bob and Nancy Douglas
Bridges of Grace United Church of Christ
Kanawha United Presbyterian Church
Lisa Westfall
MedExpress
The Lilo Group
Tyler Mountain Water Company, Inc.
WV Free

COMPASSION

Bob and Sara Busse
Dr. Pinckney McIlwain

FRIENDS OF COVENANT HOUSE

Gary and Bonnie Brown

THANK YOU TO PARTICIPATING CHEFS AND RESTAURANTS

Chef Amanda Gartner, Bellaire at Devonshire
Chef Betty Reed, Embassy Suites
Chef Danielle Mallory, Starling's Coffee & Provisions
Chef Dennis Harris, Edgewood Country Club
Chef Eli Urbanic, Café Cimino Country Inn
Chef Evan Wilson, Ichiban
Chef Heath Ax, Berry Hills Country Club
Chef Jeni Burns Riser, Ms. Groovy's Kitchen
Chef Jeremiah Bowen, Black Sheep Burrito and Brews
Chef John Macklin, Mardi Gras Casino & Resort
Chef John Wright, Bridge Road Bistro
Chef Justin Steele, Bluegrass Kitchen
Chef Kayla Young, Eggs will Roll
Chef Kevin Madison, Black Sheep Burrito and Brews
Pastry Chef MK O'Haver, MK's Bakes
Chef Oscar Aguilar, Café Cimino Country Inn
Chef Paul Smith, Barkadas and The Pitch Sports Bar & Grill
Pastry Chef Teri Blevins, Lil Bit of Heaven Cupcakes
Chef Tim Thorpe, Mi Cocina de Amor/Gonzoburger
Barista Venu Menon, Mea Cuppa

A very special shout out and thank you to Chef Paul Smith for helping us orchestrate another extraordinary Chef's Challenge.

STATEMENT OF FINANCIAL POSITION

December 31, 2019 with Comparative Totals as of December 31, 2018

| | 2019 | 2018 |
|---|--------------------|--------------------|
| ASSETS | | |
| Current Assets | | |
| Cash and cash equivalents | \$55,327 | \$70,368 |
| Grant receivable | 140,487 | 129,460 |
| Accounts receivable—related party | 27,767 | 20,049 |
| Accounts receivable | 19,853 | 35,241 |
| Prepaid expenses | 22,535 | 20,192 |
| Total Current Assets | 265,969 | 275,310 |
| Property and Equipment, at cost | | |
| Land | 410,491 | 410,491 |
| Building and improvements | 1,784,175 | 1,784,175 |
| Equipment and furnishings | 264,814 | 255,097 |
| Landscaping | 42,364 | 34,659 |
| | 2,501,844 | 2,484,422 |
| Less accumulated depreciation | 1,040,636 | 974,583 |
| Total Property and Equipment | 1,461,208 | 1,505,839 |
| Other Assets | | |
| Beneficial interest in perpetual trust | 3,726 | 3,129 |
| Investments | 1,701,370 | 1,592,539 |
| Total Other assets | 1,705,096 | 1,595,668 |
| | <u>3,432,273</u> | <u>3,380,817</u> |
| | 2019 | 2018 |
| LIABILITIES AND NET ASSETS | | |
| Current Liabilities | | |
| Accounts payable | 47,856 | 40,330 |
| Accrued payroll and withheld taxes | 17,548 | 14,301 |
| Accrued annual leave | 33,942 | 26,937 |
| Grant funds received in advance | 18,755 | 35,078 |
| Other current liabilities | 18,030 | 18,209 |
| Total Current Liabilities | 136,131 | 134,855 |
| Net Assets | | |
| Without donor restrictions | | |
| Unrestricted | 1,334,760 | 1,432,932 |
| Designated | 1,236,545 | 1,114,790 |
| Total without donor restrictions | 2,571,305 | 2,547,722 |
| With donor restrictions | | |
| Donor restrictions | 170,638 | 144,041 |
| Land | 118,891 | 118,891 |
| Endowment | 435,308 | 435,308 |
| Total donor restrictions | 724,837 | 698,240 |
| Total Net Assets | 3,296,142 | 3,245,962 |
| | <u>\$3,432,273</u> | <u>\$3,380,817</u> |

STATEMENT OF ACTIVITIES

For the Year Ended December 31, 2019 with Comparative Totals for the Year Ended December 31, 2018

| | 2019 | | 2018 | |
|--|----------------------------|-------------------------|--------------------|--------------------|
| | Without Donor Restrictions | With Donor Restrictions | Total | Total |
| SUPPORT AND REVENUES | | | | |
| Support | | | | |
| Contributions | 420,974 | -0- | 420,974 | 446,404 |
| Government grants | -0- | 778,777 | 778,777 | 868,516 |
| Total Support | 420,974 | 778,777 | 1,199,751 | 1,314,920 |
| Revenues | | | | |
| Program service fees | 1,968 | -0- | 1,968 | 2,624 |
| Investment income | 335,408 | -0- | 335,408 | (69,311) |
| Special Events | 56,536 | 65,235 | 121,771 | 68,696 |
| Rental income, next of expenses of \$8,643 | 3,364 | -0- | 3,364 | 16,376 |
| Other revenues | 6,877 | -0- | 6,877 | 4,377 |
| Total Revenues | 404,153 | 65,235 | 469,388 | 22,762 |
| | 817,415 | (817,415) | -0- | -0- |
| | 1,642,542 | 26,597 | 1,669,139 | 1,337,682 |
| EXPENSES | | | | |
| Program Service Expenses | (see graph on facing page) | | | |
| Total Program Service Expenses | 1,350,824 | -0- | 1,350,824 | 1,370,882 |
| Supporting Services | | | | |
| Management and general | 245,618 | -0- | 245,618 | 243,709 |
| Fundraising | 22,517 | -0- | 22,517 | 21,354 |
| Total Supporting Services | 268,135 | -0- | 268,135 | 265,063 |
| | 1,618,959 | -0- | 1,618,959 | 1,635,945 |
| | 23,583 | 26,597 | 50,180 | (298,263) |
| | 2,547,722 | 698,240 | 3,245,962 | 3,544,225 |
| | <u>\$2,571,305</u> | <u>\$724,837</u> | <u>\$3,296,142</u> | <u>\$3,245,962</u> |

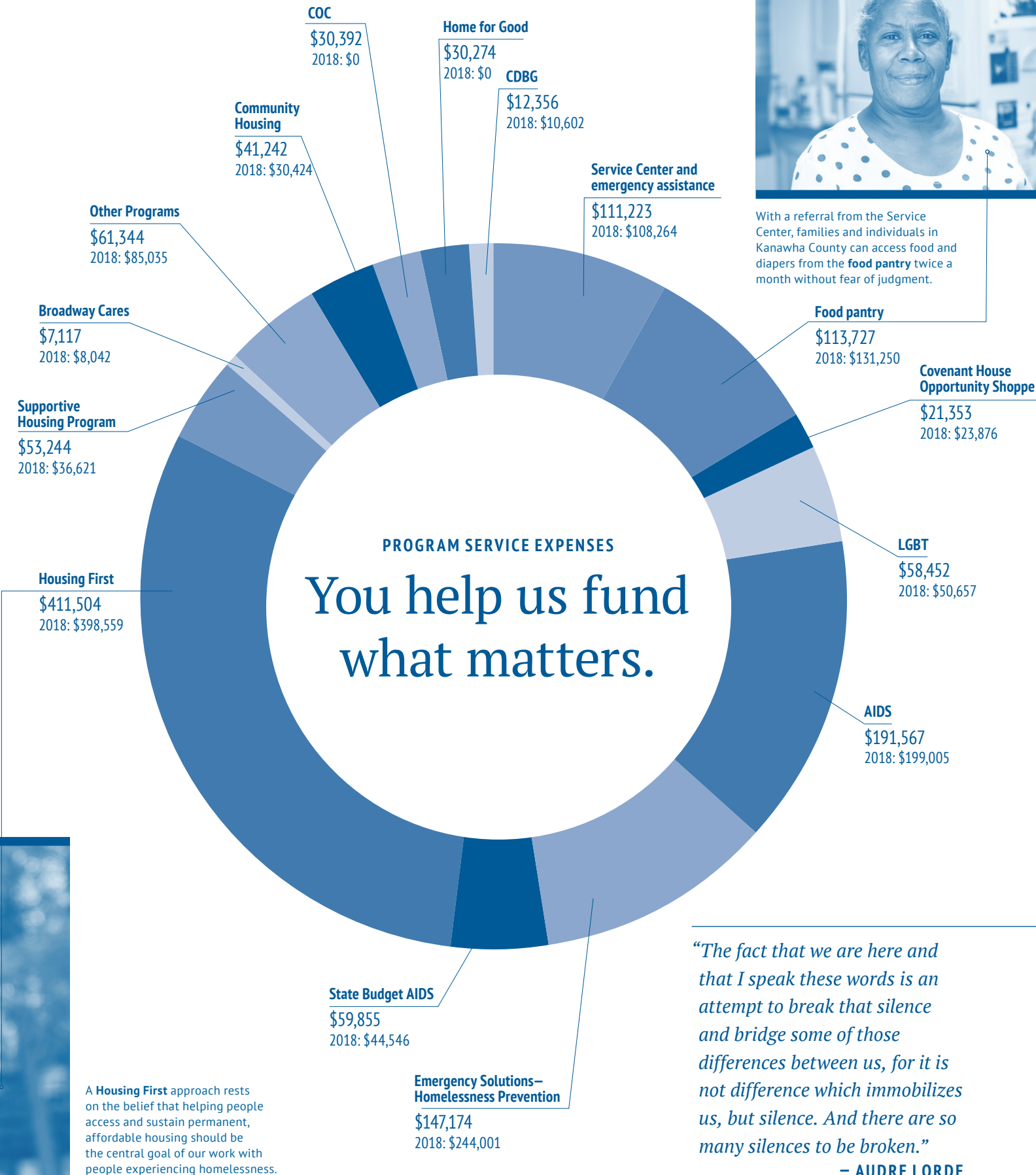

With a referral from the Service Center, families and individuals in Kanawha County can access food and diapers from the food pantry twice a month without fear of judgment.



A Housing First approach rests on the belief that helping people access and sustain permanent, affordable housing should be the central goal of our work with people experiencing homelessness.

“The fact that we are here and that I speak these words is an attempt to break that silence and bridge some of those differences between us, for it is not difference which immobilizes us, but silence. And there are so many silences to be broken.”

— AUDRE LORDE

SPECIAL THANKS TO OUR CONTRIBUTORS

Aaron Allred and Elizabeth Summitt
 Adam Dean
 Advanced Engineering Associates, Inc.
 Aila Accad
 Alan and Carol Kuhlman
 Albert Liu and Juliana Serafin
 Alessia Mays
 Alex Epperly
 Alex Franklin
 Ali Braenovich
 Alice Gahbauer
 Alicia Speedy
 Alison Poole
 Allison Blanton and Tiffany Harless
 Alum Creek Elementary PTO
 Amanda Barren
 Amanda Cunningham
 Amanda Murphy
 Amber Haynes
 Ameer Patel
 American Baptist Women of Baptist Temple
 American Water Charitable Foundation
 Amy Wolfe
 Andrew Baranich
 Andrew Robinson
 Andrew Schneider
 Andrew Workman
 Andrews Food Equipment, LLC
 Andy and Becky Ceperley
 Andy Richardson
 Anesthesia Medical Group
 Angela Beblo
 Angela Douglas
 Angela Stinnett
 Anika Rowe
 Anita Byrd
 Anita Evans
 Ann Garcelon
 Ann Magnuson and John Bertram
 Ann Patterson
 Ann Saville
 Anna Sale
 Anne Fishkin and Bill Kroesser
 Anne Silbernagel
 Antoinette Bee
 Ariela Alpert
 Ashley Clark
 Ashley Gollie
 Associated Systems Professionals
 Atkinson & Polak PLLC
 Austin Susman
 Ava Shawkins
 Ball Toyota of Charleston
 Baptist Temple
 Barbara Frierson
 Barbara Gebhard
 Barbara McCallum
 Barbara Smith
 Barbara Steinke
 Barbie Dalmann
 Base Camp Printing
 Bath Fitter
 BB&T
 BB&T Foundation
 Bea Carper
 Becky King
 Ben Jordan

Bernard and Blanche Jacobson Foundation
 Beth Cipoletti
 Beth Morrison
 Beth Spence and Betty Lassiter
 Betsy Wright
 Betty Rogers
 Beverly Persinger
 Bill and Gayle Michael
 Bill and Pam Harvit
 Bill Denham
 Billie Catlett
 Billy Wolfe
 Black Sheep Charleston LLC
 Blair and Ginna Taylor
 Blessed Sacrament Catholic Church
 Bluegrass Kitchen
 Bob and Ruth Baker
 Bob and Sara Busse
 Bob Sylvester and Kathryn Lester
 Bonnie and Gary Brown
 Brad and Karen McElhinny
 Brandi Ettehadieh
 Brandon Phillips
 Bren Pomponio and Margaret Chapman
 Bren Pomponio
 Brenda Dearien
 Brian Dickman
 Brian Farkas and Adrienne Worthy
 Brian Thornhill and Elizabeth Scott
 Bridges of Grace United Church of Christ
 Britt and Judith McClunkin
 Angela Beblo
 Broadway CARES Foundation
 Dave Thomas
 David and Angela Dodd
 David and Betty Stern
 David and Christine Zinn
 David and Debbie Flinger
 David and Fran Thalheimer
 David and Jody Lattanzi
 David and LaDonna Yaussy
 David and Linda Cooper
 David and Sandra Thomas
 David DeBolt
 David Higgins and Patty Hamilton
 David Hunt
 David Vick
 David Watson
 Dawn and Philip Combs
 Dawn Miskell
 Dawn Warfield and Michael Knight
 Dayton and Barbara Carpenter
 Debby Weinstein and James Ross
 Debora Mattingly
 Deborah Albert
 Deborah and Marilyn Sieger
 Debra Beatty
 Debra Hamilton
 Denise Ferris
 Derek Newsome and Howard Lafferty
 Diana Morris
 Diane Gutierrez
 Diane White
 Diane Woodrum

Dick Jennings
 Dickinson and Angela Gould
 Dingess-Rum Properties, Inc
 Dolores King
 Dolores Rogers
 Dolore Energy Charitable Foundation
 Don B'Oris
 Donald Dechman
 Donald Moore
 Donna Jacobs
 Doug Bentz
 Douglas Carrel
 Douglas Chadwick
 Dr. and Mrs. Dan Foster
 Dr. and Mrs. Gregory Clarke
 Dr. and Mrs. Harry Tweel
 Dr. and Mrs. James Caudill
 Dr. and Mrs. James Smith
 Dr. and Mrs. Joseph Crow
 Dr. and Mrs. Mark Hatfield
 Dr. and Mrs. Michael Istfan
 Dr. and Mrs. Prasad Mukkamala
 Dr. and Mrs. Steve Artz
 Dr. and Mrs. William Carter
 Dr. Christine Teague
 Dr. Elaine Moore and Deborah McHenry
 Dr. Gina Puzzuoli and Gary Needham
 Dr. L. Blair Thrush and Mrs. Sandy Wotring
 Dr. Melissa Gamponia
 Dr. Sally Stewart and Russell Stewart
 Drs. Michael Lao and Dara Aliff
 Drs. Ray and Hedda Hanning
 Dutch Miller Auto Group
 Dwight Foley
 Ed Weber Architects
 Edward and Calvert Armbrecht
 Edward Kwiatkowski
 Elaine Sheldon
 Eleanor Spohr
 Element Federal Credit Union
 Elizabeth Brunello
 Elizabeth Keightley
 Elizabeth Marquart
 Elizabeth Memorial United Methodist
 Elizabeth Sokolosky
 Elizabeth Stoneking
 Elizabeth Vandall
 Elizabeth Walker
 Elizabeth Wehner and Ken Ward, Jr.
 Elizabeth Wheatley and Alison Verey
 Ellen Allen and Sue Julian
 Ellen and Victor Bastron
 Ellen Price
 Ellen Slotnick
 Eloisa Backus
 Emily Birkhead
 Emily Garnett
 Emily Hanna
 Emily Renzelli
 Emily Sokolosky
 Emma Busse
 Encova Foundation of West Virginia

Enterprise Rent-A-Car Foundation
 Eric Kinder
 Erin McGrath
 Eugene Warner, Jr.
 Eugenie Taylor
 Evan and Theresa Buck
 Eye Carter
 Evelyn and Joe Greenlee
 Event Production LLC
 F.M. Davis Family Fund
 First Presbyterian Church - Presbyterian Women
 Frances Pauley
 Frances Simone
 Fred and Sandra Barkey
 Frederick Bennerot Fund
 GAMMA MU Foundation
 Gary and Carletta Hollandsworth
 Gary and Deatra Markham
 Gary and Shonda Pence
 Genny Norton
 George and Barbara Petershagen
 George and Jo Bunce
 George and Susan Schwarz
 Gerald Brennan
 Gert and Leslie Bakker
 Grace MacMillen
 Greg and Kim Burton
 Greylock Energy
 Hampshire Fund
 Limited Partnership
 Harriet Beury
 Harry Rubenstein
 Harvey and Naomi Cohen
 Hayley Tighe
 Heather Foster
 Heidi Talmage
 Helaine and Charlie Rotgin Family Fund
 Heloise Swanepoel
 Herscher Foundation
 Hochwalt Naumann Fund
 Holden Briant
 Holly Watkins
 Hymns & Hops Charleston
 Ibesam Sue Barazi
 Joseph Spucce
 Lisa Layden
 Lisa Lopinsky
 Lisa Westfall
 Living Faith Church
 Louise Julian
 Louise Weber
 Mack Miles
 Maclyn McCall and Ben Conaway
 Madeleine Jaeck
 Mallory Richards
 James Lane
 Jane Hange
 Janet Belding
 Janet Butts
 Janet Richards
 Janet Robertson and Rosemary Smith
 Janice Runyon
 Janna Paterno
 Jarrett and Celeste Sharp
 Jason and Brandy Boyd
 Jason Najmowski
 Jay Ford
 Jeff and Carrie Swing
 Jeff Hornyak
 Jeff Robinette
 Jennette Williams
 Jennifer Davis-Walton

Jennifer Hicks
 Jerome H. Deutsch Memorial Fund
 Jerome Workman and Louise Cleek
 Jerry and Donna Goldberg
 Jerry and Martha Walker
 Jess Chambers
 Jessica Angle
 Jey Pathmanathan and Ananthan Krishnathas
 Jill Miles
 Jill Rosenthal and George Shaler
 Jim and Jane Davis
 Jim and Lisa Strawn
 Jim and Robin Snyder
 Jim and Sue Chase
 Jim Lewis
 Jo and Neale Blackwood
 Jo Dawson
 Joan Browning
 Joan Steven
 Joe Leonoro
 Joey Butler
 John Adams Middle School
 John and Deborah Brown
 John and Kathleen Burke
 John and Kathleen Merrill
 John and Kathleen Owen
 John and Pam Kuyk
 John and Rebecca Palmer
 John and Sandra Bowles
 John and Sue Dixon
 John and Tamera Lee
 John and Thisbe Cooper
 John Doyle and Laura Mahony
 John Ellison
 John Hume
 John Maher
 Jon and Patty Deutsch
 Jonathan and Dorothy Kurland
 Jonathan and Erica Mani
 Joseph and Julia Neenan
 Joseph and Sue Sergi
 Joseph Janisch
 Joseph Jenkins and Susana Duarte
 Joseph Spucce
 Lisa Layden
 Lisa Lopinsky
 Lisa Westfall
 Living Faith Church
 Louise Julian
 Louise Weber
 Mack Miles
 Maclyn McCall and Ben Conaway
 Madeleine Jaeck
 Mallory Richards
 James Lane
 Jane Hange
 Janet Belding
 Janet Butts
 Janet Richards
 Janet Robertson and Rosemary Smith
 Janice Runyon
 Janna Paterno
 Jarrett and Celeste Sharp
 Jason and Brandy Boyd
 Jason Najmowski
 Jay Ford
 Jeff and Carrie Swing
 Jeff Hornyak
 Jeff Robinette
 Jennette Williams
 Jennifer Davis-Walton

Kay Davis
 Kay Morgan
 Kayla Young
 Keary and Emily Rogers
 Keeley and Jon Steele
 Keith and Melissa Thompson
 Kelly Frontino
 Kelly Lively
 Kemberlee Tabor
 Kemper Steffe and Natalie Roper
 Ken Wood
 Kerri Cooper
 Kevin and Cynthia Nelson
 Kevin Baker and Sarah Brown
 Kevin George
 Kim Stooke
 Kimberly and Lee Javins
 Kimberly Schaeffer
 Kimberly Skaff
 Kin Ship Goods
 Kirby and Nancy Martin
 Kleeman Family Fund
 Kristen Babiak
 Kristen Ross
 Kroger - Kroger Cares
 Kurt and Cathy Krieger
 Kurt and Danita Nellhaus
 Larry and Lesly Messina
 Laura and Blair Kimble
 Laura Wilhelm
 Lauren Neal
 Lawrence and Marlyn Bissett
 Leah Smith
 Lee Jones
 Lennel Ellerbe
 Lenore Hendricks
 Les and Lora Wilkerson
 Leslie Hanton
 Leslie Kass
 Leslie Stone
 Lessie Runner
 Lida Shepherd
 Linda Heddingler
 Linda Koval
 Linda Powers
 Lindsay See
 Lisa Layden
 Lisa Lopinsky
 Lisa Westfall
 Living Faith Church
 Louise Julian
 Louise Weber
 Mack Miles
 Maclyn McCall and Ben Conaway
 Madeleine Jaeck
 Mallory Richards
 James Lane
 Jane Hange
 Janet Belding
 Janet Butts
 Janet Richards
 Janet Robertson and Rosemary Smith
 Janice Runyon
 Janna Paterno
 Jarrett and Celeste Sharp
 Jason and Brandy Boyd
 Jason Najmowski
 Jay Ford
 Jeff and Carrie Swing
 Jeff Hornyak
 Jeff Robinette
 Jennette Williams
 Jennifer Davis-Walton

Mark Davis
 Mark Houchins
 Mark Kelley
 Mark Stotter and Martha Hill
 Markosky Engineering
 Marston and Katharine Becker
 Martha Osborn
 Martha Whiting
 Martin and Robin Klapproth
 Marvin and Janet Masters
 Mary Ann Johnson
 Mary Catherine Tuckwiller
 Mary Vigneault
 Matt and Lisa Hayes
 Matt and Mary Claire Davis
 Matthew Brown
 Matthew Thompson and Matt McMillion
 Maureen Conley and Carter Zerbe
 Maureen Cremeans
 Mavery Davis
 Mayor Amy Goodwin and Booth Goodwin
 McKinnon Presbyterian Church
 MedExpress
 Megan Atkins
 Megan Dyer and Rhonda Fields
 Megan Tarbett
 Lauren Neal
 Lawrence and Marlyn Bissett
 Leah Smith
 Lee Jones
 Lennel Ellerbe
 Lenore Hendricks
 Les and Lora Wilkerson
 Leslie Hanton
 Leslie Kass
 Leslie Stone
 Lessie Runner
 Lida Shepherd
 Linda Heddingler
 Linda Koval
 Linda Powers
 Lindsay See
 Lisa Layden
 Lisa Lopinsky
 Lisa Westfall
 Living Faith Church
 Louise Julian
 Louise Weber
 Mack Miles
 Maclyn McCall and Ben Conaway
 Madeleine Jaeck
 Mallory Richards
 James Lane
 Jane Hange
 Janet Belding
 Janet Butts
 Janet Richards
 Janet Robertson and Rosemary Smith
 Janice Runyon
 Janna Paterno
 Jarrett and Celeste Sharp
 Jason and Brandy Boyd
 Jason Najmowski
 Jay Ford
 Jeff and Carrie Swing
 Jeff Hornyak
 Jeff Robinette
 Jennette Williams
 Jennifer Davis-Walton

Mr. and Mrs. James Preston
 Mr. and Mrs. Joe Beeson
 Mr. and Mrs. John Hall
 Mr. and Mrs. John Melick
 Mr. and Mrs. Jonathan Carpenter
 Mr. and Mrs. Martin Wayne Eich
 Mr. and Mrs. Michael McCready
 Mr. and Mrs. Nate Orders
 Mr. and Mrs. Nathan Bowles, Jr.
 Mr. and Mrs. Ray Muehlman, Jr.
 Mr. and Mrs. Rich Heffelfinger
 Mr. and Mrs. Richard Merrill
 Mr. and Mrs. Robert Orders Jr.
 Mr. and Mrs. Rod Watkins
 Mr. and Mrs. Tim DiPiero
 Mr. and Mrs. Wallace Peters, Jr.
 Mr. and Mrs. Walter Kinsey
 Mr. and Mrs. William Gessner
 Mr. and Mrs. William Mullett
 Mr. Larry L. Rowe and Mrs. Julia Beury
 Myrisha Harrison
 Nancy and Jane Michael
 Nancy and L. Newton Thomas
 Nancy Brallier
 Nancy Burkhammer
 Nancy McClellan
 Charitable Gift Fund
 Naomi Krieg and Beth Rorner
 National Travel Service, Inc.
 Michael and Angela Cavender
 Michael and Betty Knighton
 Michael and Betty Miskowicz
 Michael and Donna Jarrell
 Michael and Margaret Graney
 Michael Carbone
 Michael Farmer and Loren Friend Farmer
 Michael Hundley
 Michael Klausung
 Michael Vincent and Linda Bunce
 Michael Wehrle
 Michele Baranaskas
 Michelle Foster
 Michelle Storage
 Mike Forman and Linda Frame
 Mildred Snyder
 Mildred Snyder Family Fund
 Moira Doneghy
 Morgan Stanley
 Paul and Beth Ribbeck
 Paul and Lois Christopher
 Paula Bickham
 Paula Vineyard
 Pauline Shaver
 Peggy Burkhardt and Joe Golden
 Peter and Martha Minter
 Peter and Valerie Raupp
 Phillip Divita
 Phillip Lawrence

Phillip Childs
 Phillip Hughes
 Pickering Associates
 Pinckney McLwain
 Presbyterian Women of Bream
 Presbytery of West Virginia
 Priscilla Lawson
 Rabbi and Mrs. Joseph Blair
 Rabbi and Mrs. Victor Urecki
 Rachel Dash
 Randolph Boyd
 Randy and Kathi Elkins
 Randy and Patricia Force
 Ray and Mary Ratliff, Esq.
 Ray and Mary Uhl
 Rebecca and Reuben Gillispie
 Rebecca Cochran
 Rebecca Governor
 Rebecca Roth
 Rebecca Stevenson
 Rebecca White
 Reginald and Sarah Smith
 Renate Pore
 Renee Huffman and Margo Lewis
 Renee Margocee
 Rev. and Mrs. Patterson Lyles
 Rev. and Mrs. Randy Richardson
 Rev. Kay Albright and M.K. O'Haver
 Rev. Patricia Hart
 Revs. Melvin Hoover and Rose Edington
 Rhonda DePasquale
 Rhonda Francis
 Ric MacDowell
 Ricardo Martin
 Rice Tarbett
 Richard and Ann Waller
 Richard and Belle Golden
 Richard and Jodi Katz
 Richard Toby, Jr.
 Richun Sun and Yueming Wu
 Rick and Allison Wolford
 Rick Lehman
 Ricky LaVaughn
 Robb and Kortney Major
 Robert and Deborah Rodecker
 Robert and Judy Bailey
 Robert and Lisa Dunderhill
 Robert and Mildred Lynn
 Robert and Nancy Douglas
 Robert Bastress III and Blaire Malkin
 Robert Howell
 Robert Julian and Rui Gomes
 Robert Neal
 Robert Raines
 Robert Walker
 Roberta Adams and Richard Kissel
 Roberta Smith
 Rodney Booker
 Ron and Sally Sowell
 Ron and Terry Potesta
 Ronald and Janet Raether
 Ronny and JoAnn Harris
 Roy and Sue Price
 Ruffner and Betty Alexander
 Russell and Karen Goff
 Russell Wilson
 Ruth Joseck
 Ruth Sheff
 Ruth Zika and David Stephenson
 S.L. Gimbel Foundation
 Sabrina Midkiff
 Sally Cline
 Sam and Lynda Strickland
 Sam Cipoletti
 Sam Haddad and Betty Ireland
 Sam Stetson
 Samantha Tennant
 Sandra Guidroz
 Sandra Morgan
 Sandra Murphy and Charles Loeb Jr
 Sandy Abrams
 Sarah and Jamie D'Agostino
 Sarah Cordwell
 Sarah Fox
 Scott King
 Sean Hyde
 Shali Casto
 Shamiela Johnson
 Sharileda Vance
 Sharon Lessley
 Sheila McEntee
 Sherri Dunkelberger
 Sherri Jackson
 Sherry Cormier
 Shirley Blancke
 Shirley Layne
 Shums 'Il Bir Club
 Silling Associates, Inc.
 Sky and Maria Kershner
 Solid Mountain Sangha
 St. Christopher Episcopal Church
 St. John's Episcopal Church
 St. Marks United Methodist Church
 Stacy Morgan
 Stacy Reynolds
 Stanley and Terri Katzman
 Stanley Chapman
 Stephanie Donahoe
 Stephanie Woody
 Stephen and Shelly White
 Stephen Brooks West
 Stephen Himes
 Stephen James
 Stephen Logan and Linda Elliott
 Steven and Catherine White
 Susan Blackwell
 Susan Lawrence
 Susan Mischler
 Suzan Eisa
 Suzanne Busch
 Suzanne Thorniley
 Tamara Perry
 Tara Martinez
 Ted Armbrecht and Heather Hill
 Teliesia Mann
 Temple Israel
 Terence Messenger and Julie Archer
 Teresa Koon
 Terrance Lively
 Terrell Ellis
 Terry O'Fiesh

IN MEMORY OF

Alice Gahbauer, in memory of Richard, Mabel, Charlotte and Denver Loyd
 Amanda Murphy, in memory of Beth Lazear
 Amber Haynes, in memory of Shannon Moss
 Ann Patterson, in memory of Bud Patterson
 Austin Susman, in memory of Sally Matz Susman
 Billie Catlett, in memory of Beth Lazear
 Cali Wesson, in memory of Regina King
 Carole Erwin, in memory of Shaun Nichols
 Carole Erwin, in memory of Greg Richards
 Carole Erwin, in memory of Stephen D. Erwin
 Cecelia Hencke, in memory of Beth Lazear
 Dawn Miskell, in memory of Beth Lazear
 Dolores King, in memory of Chelsea's Mother
 Elizabeth Vandall, in memory of Sarah Kidd
 Ellen Allen and Sue Julian, in memory of Beth Lazear
 Frances Pauley, in memory of Anna Perry Brown
 Frances Pauley, in memory of Ida "Catie" Williams
 Hillary Harrison, in memory of Beth Lazear
 Jade Aman, in memory of Beth Lazear
 Jessica Angle, in memory of Beth Lazear
 John Maher, in memory of John Strother
 Julie Margolis, in memory of Jay Margolis, Jr.
 Julie Pratt, in memory of William Pratt
 Karen and Russell Goff, in memory of Beth Lazear
 Karen Loyd, in memory of Richard, Mabel, Charlotte & Denver Loyd
 Kemberlee Tabor, in memory of Wirt Toler
 Kimberly Schaeffer, in memory of Jean Parker
 Victor and Judith Grigoraci
 Linda Elliott, in memory of Sister Ginger Dickenson Monk
 Mark Houchins, in memory of Mary and Betty
 Mavery Davis, in memory of Obi Henderson
 Melanie Slater, in memory of Kenny Hughes

IN HONOR OF

Melinda Monday, in memory of Beth Lazear
 Michael Vincent and Linda Bunce, in memory of Beth Lazear
 Monica Hatfield, in memory of Richard Wilton, Jr.
 Neena Roderick, in memory of Beth Lazear
 Paula Bickham, in memory of George Francis Bickham
 Phillip Hughes, in memory of Beth Lazear
 Rachel Dash, in memory of Professor Sam Dash and Sara Goldhirsh Dash
 Ray and Mary Ratliff, in memory of Frank Peluri
 Rebecca Cochran, in memory of Robert C. Cochran, MD
 Rev. Kay Albright and MK O'Haver, in memory of Beth Lazear
 Robert Raines, in memory of Matthew Renwick
 Sarah Fox, in memory of Olivia Bravo
 Sarah Fox, in memory of Ted Johnson
 Shali Casto, in memory of Michael E. Jones, II
 Sherri Dunkelberger, in memory of Sarah Kidd
 Sherry Cormier, in memory of Jay Fast
 Sue Julian and Ellen Allen, in memory of Mareline Maynor
 Suzanne Busch, in memory of Olivia Bravo
 The Honorable Justice Margaret Workman, in memory of Lindsay Elizabeth Gardner
 United Way of Central WV, in memory of Beth Lazear
 Vickie Harrison, in memory of "Grouch" and June "Booboo" Holbert

Diane Woodrum, in honor of Martha Walker
 Dr. Kimberly Skaff, in honor of Pat and Jessica Graney
 Dr. Kimberly Skaff, in honor of Marty and Kathy Becker
 Ed and Jo Bunce, in honor of Michael Vincent
 Ellen Allen, in honor of Sue Julian
 Emma Busse, in honor of Sara and Bob Busse
 Eugenie Taylor, in honor of Lisa Westfall
 Eve Carter, in honor of Margaret H. Hitchman
 Harry Rubenstein, in honor of Rabbi Victor Urecki
 Heather Kittredge, in honor of Martha Walker
 James Preston, Jr. and Sally Preston, in honor of Uala Wells
 Jane Davis, in honor of Matt Davis
 Jane Hange, in honor of Ellen, Phil, David, Lora, Jodie and all Covenant House helpers
 Jess Chambers, in honor of Beth May
 Joan C. Browning, in honor of Rev. Dr. Julian G. Sulgit

Joan C. Browning, in honor of Patricia Hussey and Barbara Ferraro
 Kate Walker-Robinson, in honor of Martha Walker
 Kelly Lively, in honor of Michael Farmer and Loren Friend Farmer
 Kevin George, in honor of the person at Dunkin who paid for my order
 Kurt and Cathy Krieger, in honor of Michael and Loren Farmer
 Les Wilkerson, in honor of Lora Wilkerson
 Majorie Price, in honor of Loren Friend Farmer
 Marilyn Walbe, in honor of Frei Family
 Marilyn Walbe, in honor of H.R. Meyer Family
 Marjorie Price, in honor of Loren Friend Farmer
 Mary Claire Davis, in honor of Matt Davis
 Mayor Amy Goodwin and Booth Goodwin, in honor of the Covenant House Staff
 Pam Pushkin, in honor of Barbara Steinke
 Pam Pushkin, in honor of Sue Julian
 Pam Pushkin, in honor of Ellen Allen and Staff

Rev. Patricia Hart, in honor of Unitarian Universalist Congregation of Charleston
 Roberta Adams, in honor of Pat and Barbara
 Roberta and Claude Fowlkes, in honor of Rev. Patterson Lyles
 Roy and Sue Price, in honor of Sue Chase
 Russell Wilson, in honor of Cassie Wilson
 Ruth and Bob Baker, in honor of Kevin Baker, Sarah Brown, Wesley and Josephine
 Sara Busse, in honor of Robin and Jim Snyder
 Sara Busse, in honor of Emma Louise Busse
 Stanley and Terri Katzman, in honor of Joseph and Anita Cohen
 Stephen James, in honor of Michael and Loren Farmer
 Tara Martinez, in honor of Angie Douglas
 The Honorable Judge Tod Kaufman and Barrie Kaufman, in honor of Jim and Judy Lewis
 The Honorable Judge Tod Kaufman and Barrie Kaufman, in honor of Dan and Joan McDonald
 Vicki Johnson, in honor of Beth Morrison

Give.

Without the generosity of supporters and volunteers, Covenant House would be hard-pressed to serve and assist the individuals who walk through our doors each year.

Community donations of time, energy, money, and goods provide us with the resources to keep helping our most vulnerable citizens.

Visit wvcovenanthouse.org and click on the GIVE button to donate online or to learn about volunteer opportunities. Check out the monthly recurring option. Give \$10 per month.

SPECIAL THANKS TO OUR VOLUNTEERS

Adrienne Kaston
 Almut King
 Amy Harries
 Andrea Franco-Cook
 Ann Garcelon
 Ann Kushner
 Ann Pauley
 Anne Fishkin
 Anne-Marie Elliot
 Annetta Doumany
 Ashlin Douglas
 Asmael Saifo
 Becky Britton
 Betty Beeson
 Betty Jo Lloyd
 Betty Stern
 Beverly Wright
 Bonnie Brown
 Chef Amanda Gartner
 Chef Betty Reed
 Chef Danielle Mallory
 Chef Dennis Harris
 Chef Eli Urbanic
 Chef Evan Wilson
 Chef Heath Ax
 Chef Jeni Burns Riser
 Chef Jeremiah Bowen
 Chef John Macklin
 Chef John Wright
 Chef Justin Steele
 Chef Kayla Young
 Chef Kevin Madison
 Chef Oscar Aguilar
 Chef Paul Smith
 Chef Tim Thorpe
 Cheryl Davis
 Christopher Dowling
 Connie Lockhart
 Covenant House Program Participants
 Cynthia Collins

Cynthia Melton
 Cynthia Parsons
 Danita Nellhaus
 Darryl Henry
 David Flinger
 Debi McCoy
 Donna Edmondson
 Fran Simone
 Frank Dziomba
 Frank Liss
 Genie Thoenen
 George and Barbara Petershagen
 Indiana University-Purdue University, Indianapolis, IN
 Jack Edwards
 Jane Hange
 Janice Runyon
 Jamison Douglas
 Jason Najmowski
 Jeff Ford
 Jim Lane
 Jim Long
 Joey Butler
 Joy Hicks Booker
 Kallie Cart
 Kara Boehm
 Karen Hopkins
 Kate Carter
 Kim Javins
 Kimberly Starcher
 Kristen Ross
 Les and Lora Wilkerson
 Lesley Shamblin
 Linda Davis
 Linda Santrock
 Major Jessi Redden
 Margie Turley
 Melinda Greenhouse
 MK O'Haver

Nahla Lewis
 Nancy and Jane Michael
 Nancy Thomas
 Pam Leftrich
 Phillip Hughes
 Ralph Glover
 Ray and Mary Uhl
 Rebecca Palmer
 Robin and Jim Snyder
 Rose Long
 Ryanne Ball
 Sam Strickland
 Sandy Barkley
 Sara Busse
 Shelia Shuler
 Sue Dixon
 Sue Julian
 Taylor Eaton
 Teri Blevins
 Tracey Bess
 Thom and Nedra Porter
 Una Karner
 Venu Menon



Dedication

On January 23, our friend and colleague Beth Lazear passed away suddenly. At 33 years old, Beth's entire social work career was spent at Covenant House where she advocated on behalf of our community's most vulnerable citizens for stable housing, access to health care, and hope, always hope. We dedicate this edition of House Call to her memory.